

Austin Design Center  
11000 North Mopac Expressway  
Stonelake Bldg. 6 Suite 500  
Austin, Texas 78759

***USB2223 Software Release Notes***  
***v0.0.0.365***

***WHQL ID: 816545***  
***USB-IF TID: 40001955***

*Updated 011-30-04*

The information contained herein is confidential and proprietary to SMSC, shall be used solely in accordance with the agreement pursuant to which it is provided, and shall not be reproduced or disclosed to others without the prior written consent of SMSC. Although the information is believed to be accurate, no responsibility is assumed for inaccuracies. SMSC reserves the right to make changes to this document and to specifications and product descriptions at any time without notice. Neither the provision of this information nor the sale of the described semiconductor devices conveys any licenses under any patent rights or other intellectual property rights of SMSC or others. The product may contain design defects or errors known as anomalies, including but not necessarily limited to any which may be identified in this document, which may cause the product to deviate from published specifications. SMSC products are not designed, intended, authorized or warranted for use in any life support or other application where product failure could cause or contribute to personal injury or severe property damage. Any and all such uses without prior written approval of an officer of SMSC will be fully at the risk of the customer. SMSC is a registered trademark of Standard Microsystems Corporation ("SMSC").

SMSC DISCLAIMS AND EXCLUDES ANY AND ALL WARRANTIES, INCLUDING WITHOUT LIMITATION ANY AND ALL IMPLIED WARRANTIES OF MERCHANTABILITY, FITNESS FOR A PARTICULAR PURPOSE, TITLE, AND AGAINST INFRINGEMENT AND THE LIKE, AND ANY AND ALL WARRANTIES ARISING FROM ANY COURSE OF DEALING OR USAGE OF TRADE. IN NO EVENT SHALL SMSC BE LIABLE FOR ANY DIRECT, INCIDENTAL, INDIRECT, SPECIAL, PUNITIVE, OR CONSEQUENTIAL DAMAGES; OR FOR LOST DATA, PROFITS, SAVINGS OR REVENUES OF ANY KIND; REGARDLESS OF THE FORM OF ACTION, WHETHER BASED ON CONTRACT; TORT; NEGLIGENCE OF SMSC OR OTHERS; STRICT LIABILITY; BREACH OF WARRANTY; OR OTHERWISE; WHETHER OR NOT ANY REMEDY OF BUYER IS HELD TO HAVE FAILED OF ITS ESSENTIAL PURPOSE, AND WHETHER OR NOT SMSC HAS BEEN ADVISED OF THE POSSIBILITY OF SUCH DAMAGES.

## ***Software Compliance***

The software in this release conforms to the following industry flash card specifications. SMSC has tested to the best of its ability to ensure that this software conforms to these specifications. However, no other warranty is assured, express or implied, other than provided by SMSC's standard terms and conditions.

1. SmartMedia™ Electrical Specification Version 1.40
2. SmartMedia™ Physical Format Specifications Version 1.40
3. SmartMedia™ Logical Format Specifications Version 1.30
4. MultiMediaCard System Specification Version 3.31
5. SD Memory Card Specifications Version 1.1
6. Memory Stick Standard Format Specification Version 1.40-00
7. Memory Stick Pro Standard Format Specifications Version 1.01-01
8. Memory Stick Duo Standard Format Specifications Version 1.10-00
9. CompactFlash Specification Rev 2.0
10. Universal Serial Bus Specification Rev 2.0
11. USB Mass Storage Class, Bulk Only Transport Version 1.0

**Table of Contents**

<b>Revision History .....</b>	<b>5</b>
<b>The Non-Volatile Store Data .....</b>	<b>9</b>
<b>Using Flash ROM to Store the NVStore Data .....</b>	<b>9</b>
<b>Using the DFUTest Utility .....</b>	<b>9</b>
<b>Creating the EEPROM.DAT File .....</b>	<b>10</b>
<b>Attribute Bit Definitions and NVStore Editable Values .....</b>	<b>10</b>
<b>The Attributes Calculator .....</b>	<b>13</b>
<b>Programming the NVStore Data.....</b>	<b>14</b>
<b>LUN Configuration and Icon Sharing.....</b>	<b>15</b>
<i>LUN Configuration.....</i>	<i>15</i>
<i>Icon Sharing .....</i>	<i>15</i>
<b>LUN Power Configuration .....</b>	<b>16</b>
<b>Using the USB Drive Manager Application (for Windows XP only).....</b>	<b>17</b>
<i>The Info Tab .....</i>	<i>18</i>
<i>The Branding Tab.....</i>	<i>18</i>
<i>Using .dat files with USBDM .....</i>	<i>18</i>
<i>Using the USBDM Application to Perform Device Firmware Upgrade (DFU) .....</i>	<i>21</i>
<i>Using the OEM.exe to Update Firmware .....</i>	<i>23</i>
<b>Using Device Firmware Upgrade (DFU) .....</b>	<b>24</b>
<i>Overview.....</i>	<i>24</i>
<i>Files Required for DFU for Windows .....</i>	<i>24</i>
<i>Creating the 128KB DFU Capable Flash Binary “both.bin” .....</i>	<i>26</i>
<i>Preparing a Device for DFU Operation .....</i>	<i>27</i>
<i>Choosing a Flash Eeprom for Your Device.....</i>	<i>27</i>
<i>Setting up the Hardware.....</i>	<i>27</i>
<b>Performing a Firmware Upgrade with the DFUTest Application(Windows Only) .....</b>	<b>28</b>
<i>Creating a DFU Uploadable File .....</i>	<i>29</i>
<i>Using the DFU.exe Utility.....</i>	<i>29</i>
<i>Using the DFU.exe Utility.....</i>	<i>30</i>
<i>Building a DFU Application .....</i>	<i>31</i>
<i>Driver Overview .....</i>	<i>31</i>
<b>Performing a Firmware Upgrade with the DFU_App Application(Mac 10.X Only).....</b>	<b>32</b>
<i>Where to find DFU_App .....</i>	<i>32</i>
<i>Using an engineering version of DFU_App application.....</i>	<i>32</i>
<i>Creating a customer version of DFU .....</i>	<i>33</i>
<i>Using a customer version of DFU_App .....</i>	<i>34</i>
<b>Performing a Firmware Upgrade with the DFU Application(Mac 9.X Only) .....</b>	<b>35</b>
<i>Using DFU application(Mac 9.X) .....</i>	<i>35</i>
<b>The SMSC DFU API.....</b>	<b>36</b>
<b>Using the USB2223 Custom Icons Package.....</b>	<b>54</b>
<i>Contents of the USB2223 Custom Icons Package .....</i>	<i>54</i>
<i>Creating the Required SetIcon Ini Files .....</i>	<i>54</i>
<i>Manually Installing the Custom Icons Application Files .....</i>	<i>56</i>
<i>Creating a Windows Installer for the Custom Icons Application Files .....</i>	<i>58</i>
<i>Troubleshooting the Custom Icons Application .....</i>	<i>58</i>
<b>Using the Production Line Descriptor Update Utility (PLDU) .....</b>	<b>59</b>
<i>Creating the PLDU ini File .....</i>	<i>59</i>
<i>A Sample PLDU ini File.....</i>	<i>60</i>
<i>Setting Up the PLDU Application .....</i>	<i>61</i>
<i>Using the PLDU to Update Device Descriptors.....</i>	<i>61</i>
<b>Using the Production Line Test Utility (PLTU).....</b>	<b>63</b>
<i>Creating the PLTU ini File.....</i>	<i>63</i>
<i>A Sample PLTU ini File .....</i>	<i>64</i>
<i>Setting Up the PLTU Application.....</i>	<i>65</i>
<i>Using the PLTU to Test Multiple Devices .....</i>	<i>65</i>
<b>Known Issues with the USB2223 Production Line Utilities.....</b>	<b>66</b>

Using the QuickTest Production Line Read/Write Test Utility .....	67
Using the EPRMUPDT.exe Utility .....	68
Using the CheckROM.exe Utility .....	70
1. Supports devices connected only at the root hub level .....	71
Using the Windows XP Special Memory Stick Format Registry Key .....	71
Using the KillReg Utility .....	72
Using the Swapdrv Utility .....	73
Using the Dos Production Line Utility (DosPLTU) .....	74
Using the USB2223 with Linux .....	78
Media Tested with the USB2223 .....	79
USB2223 Performance Benchmarks .....	80
GPIO Assignment Table .....	81
Known Firmware Related Issues .....	82
General: .....	82
CF Devices: .....	82
MS Devices: .....	82
SM Devices: .....	82
SD/MMC Devices: .....	82
Issues Not Related to Firmware .....	83

## **Revision History**

0.0.0.212:      - **ROM Mask 01.**

### **Firmware:**

- Modified the firmware to improve the transfer speeds of certain high-end Lexar Compact Flash cards.
- Fixed a bug in the Compact Flash media identification code, related to identifying the media supported PIO mode of operation and setting the right mode on the host.
- Modified the code such that when Vbus is removed, the device can be put into suspend if the UDC and PHY are held in reset. Operation of the 2223 is changed so that if Vbus is removed it will suspend and wakeup only when Vbus is reattached.
- Modified the code to reduce the suspend current to below 500uA when using DFU enabled firmware (both.bin) running externally.
- Fixed a bug with Memory Stick media surprise removal during a read or write.
- Fixed a bug with Secure Digital media surprise removal during a read or write.
- Added Memory Stick 2 bit ECC error checking.
- Added support for Sony High Speed Memory Stick.
- Added support for the Sony Memory Stick Format Application.

### **Applications:**

- Modified the SetIcon utility (v1.2.0.6) to fix a bug which caused a “No disk in drive” error message to appear in Windows XP SP1 under certain conditions.
- Modified the Windows 98 Safe Removal Utility (v1.0.0.4) to display more descriptive error messages when an error occurs while stopping the device.
- Modified the Attributes Calculator Utility (v.08) to allow both encoding and decoding of attribute values. Please note that you must have the Microsoft Dot Net framework installed on your PC in order to run the Attributes Calculator utility.
- Added a Japanese version of the SMSC FormatPro utility to the application software distribution package.

0.0.0.304:      -**External Evaluation Build**

### **Firmware:**

- Added support for the ST 93C66-W EEPROM.
- Added firmware extensions for the new USBDM utility which is used for DFU firmware upload and descriptor updates.

### **Applications:**

- Modified the DosPLTU utility (v1.4) to add LUN info on error messages for RW tests so that the user would know which LUN failed the tests.
- Released the initial version of the USBDM application (v1.0) which is used for DFU uploads and descriptor updates, as well as for creating consumer DFU updates in a single distributable exe. See the section of this document entitled “Using the USB Drive Manager Application” for more details.
- Modified SetIcon.exe (v1.2.0.8) to enable dynamic icon support. Dynamic icon support allows the OEM to display a different icon for each media type (CF, SM, SD, MMC, MS, MSPRO) and for each media state (either media inserted, or no media present.) This version of SetIcon is fully backwards compatible with previous versions and their associated ini files. See the section of this document entitled “Using the USB2223 Custom Icon Package” for more details.
- Modified the 98SafeRemovalUtility (v1.0.0.5) to prevent the app window from popping up during initialization.
- Updated the USB2223 Software Installer to add dynamic icon functionality and the updated 98SafeRemoval utility.

**0.0.0.322: -External Evaluation Build****Firmware:**

- Fixed a logic error in code that checks for MS protected blocks.
- Removed firmware support for the SMSC MS Pro format utility.
- Added a new attribute bit, "Attach on card insertion / Detach on card removal" which forces the device to either attach or detach depending upon the presence or absence of media.
- Made several code space optimizations to reduce overall code size.
- Added support for 256MB Smart Media.
- Implement Mode Sense Page 5 and Vendor Page Support to comply with USB Boot Device specification (as yet unpublished.)
- Made several firmware changes to fully comply with the Memory Stick specification.
- Fixed a bug with MS surprise removal in Linux.
- Fixed some issues with the CE pull-up resistor on CF and SM and corrected the sequence of events in the power-up/down macros for all media.
- Changed the read\_format\_capacity function to support the SCSI-mmc2 specification. This implementation is applicable to all media types.
- Fixed a bug in end user DFU code. When reading the NVStore using the new dfu commands, the residue was not being decremented. Since the SMSC drvlib.dll ignores the residue mismatch, this had no noticeable effect, however to be fully compliant with the specification, the change was made.

**Applications:**

- Modified the DosPLTU utility (v1.5) to add support for EHCI and OHCI host controllers.
- Modified the USBDM application (v1.004) to include support for creating end-user DFU executables (OEM.exe) that will upgrade firmware versions prior to 300. Please note use must be using external flash in order to upload new firmware with DFU.
- Modified the USBDM application (v1.004) and the Attribute Calculator (v.15) to include support for the new attribute bit, "Attach on card insertion / Detach on card removal" which forces the device to either attach or detach depending upon the presence or absence of a flash card.
- Updated the Cardreader Software Installer (v2.5) to include the Microsoft Hotfix for Windows XP (SP1). This hotfix corrects the SetIcon issue where icons would not be properly updated until a card was either inserted or removed. Note that this hotfix will be included in Microsoft's upcoming Windows XP (SP2) update. It can also be downloaded from Microsoft's website via Windows Update (KB 833998).
- Modified SetIcon (v1.2.1.1) so that it no longer auto arranges the icons on the user's desktop.

**0.0.0.323: -ROM Mask 02****Firmware:**

- Fixed a bug that prevented some MMC cards from being accessed.

**Applications:**

- Changed the Card Reader Software installer (v2.6) included in the DFU and Driver Package to remove the MS Hotfix 833998 for Windows XP. This hotfix is now available from the Microsoft Windows Update site. SMSC will continue to provide an installer that includes the hotfix as a separate download (~25 MB).

**0.0.0.337: -External Evaluation Build****Firmware:**

- Fixed a bug with the firmware not responding on an embedded host during a media surprise removal
- Added a new attribute bit for LUN Power Configuration feature and new EEPROM byte for LUN Power GPIO to allow customers to update which GPIOs control power to which LUN. This implementation is for customers who wish to control which GPIOs control power to the FETs to deliver power to a multi-card socket, instead of requiring 4 GPIOs to power 4 FETs independently (default)
- Fixed a bug with SM\_CE pull-up being enabled after power up and resume from suspend. To meet xD specification this internal pull-up should be disable, so removed enabling of this pull-up from firmware
- Fixed an issue with BIOS booting from Memory Stick Pro by changing the media identification process for MS Pro
- Fixed a bug with MS Pro failing to enumerate rarely after a surprise removal of the USB cable during a format.

**Applications:**

- Modified SetIcon (v1.2.1.2) to first determine the drive where Windows is installed and form the total path before updating the registry.
- Modified the CheckROM (v1.3) and EprmUpdt (v1.7) applications to add support for EHCI and OHCI host controllers.
- Modified the USBDM application (v1.302), DFUTest Application (v2.3.0.4), DescUpdt application (v1.0.0.9), and Attributes Calculator (v1.8) to include support for new chip design attribute bits, these changes are not applicable to 2223.
- Modified Attribute Calculator (v.15) to grey out attribute bit options that are not available for the device that is selected in the "Filter by Chip" option
- Modified the USBDM application (v1.302), DFUTest Application (v2.3.0.4), DescUpdt application (v1.0.0.9), and Attributes Calculator (v1.8) to include support for "Use LUN Pwr Config" attribute bit and LUN Pwr Cfg byte.
- Removed support for obsolete application Susb and Writeee
- Modified USBDM (v1.302) to allow for editing a .dat file without a device attached. A virtual device is seen if there is no valid device attached.
- Added functionality to automatically detach and reattach device after firmware upload is completed using USBDM (v 1.302). User is no longer prompted to complete this action since it is done for them.
- Added support to CheckROM, EprmUpdt, and DosPLTU to specify host controller number. In order to use this option the end user has to know how many host controllers of the given type are present in the system and also the enumeration order of the host controller to which the device is attached. If these details are not known, this information can be found by trial and error methods.
- Added "-d" option in DosPLTU (v1.8) to prompt for media during R/W tests.

0.0.0.365:      **-External Evaluation Build**

**Firmware:**

- Time-out values for Smart Media have been adjusted to comply with version 1.20 of xD specification.
- Improved the detection of MS-Pro cards. This solved an issue with MacOS 9.X where the MS Pro was not being correctly identified on the first insertion
- Added check for Vbus at the end of k\_msg\_initialize in dev\_mngr so we can force a suspend if Vbus is absent.
- Fixed a bug where self powered 2223 board occasionally fails device surprise removal on large sizes of xD
- Added “generic” default configuration to be displayed when there is no valid eeprom available.
- Added reporting of unique MCU types for 2223. When you use the USBDM application, the Info tab will now tell you if the firmware being used is built for 2223.
- Added code to turn off the CF interface when powering down.
- Added a fix to properly identify the capacity for SD cards with > 512 byte block length (2GB SD card).
- Initialized lun data medium\_type\_code to 0 (default medium type/currently mounted medium type) in initialize controller function for SD, SM, CF, and Nand. Some BIOSs don't like uninitialized random data for medium type.
- Initialized rslt to k\_success in dfa\_lun\_mode\_sense() before use. rslt was checked w/o being set to a value when k\_mode\_page\_flexible\_disk (page 5) is requested. rslt was being initialized only for vendor page and all page requests. This caused SM LUN to stall mode sense 10 page 5 request.
- Fixed Memory Stick response to Mode Sense 6 and 10. Sony specific codes for MS, MSPro, and MS-ROM should be returned only for Vendor Page 20 only.
- Fixed Memory Stick's response to Mode Sense 6/10 with page code 3Fh (or 05h)

**Applications:**

- Added a check to properly update the serial number string upon overflow from “FFFFFFFFFFFF” to “000000000000” for DosPLTU (v1.9)
- Changed attribute bits for FET power and HS SD mode USBDM (v.1.407) (Does not apply to 2223)
- Added Hub tab to USBDM (v1.407) (Does not apply to 2223)
- Added FF and 00 padding to short MFG and PRODUCT strings for USBDM (v1.407)
- Upgraded CardReader Software Installer to now be a universal installer for all SMSC products. This resulted in new ini files that included all PID's that use this installer instead of only 2223's PID.
- Added LUN Power Mask 1 and LUN Power Mask 2 bytes to PLDU (v1.0.1.0). (Does not apply to 2223)

## **The Non-Volatile Store Data**

The NVStore is user modifiable data that is stored in either serial EEPROM or external program flash ROM and used by the device during operation. Some of the values that can be modified in the NVStore data include the serial number, VID/PID, Manufacturers ID String, Product ID String, LUN ID Strings, the modifiable device descriptors such as bmAttributes and MaxPower, number of LUNs, LUN order, and other modifiable bytes which customize the operation of the USB2223.

The NVStore data is programmed into the device using a text file “EEPROM.DAT”, which contains the bytes of data that are written to the EEPROM.

SMSC provides a utility to program the NVStore data called “DFUTest.exe”. The procedure for using the DFUTest Utility to write the NVStore data is described in the following paragraphs.

## **Using Flash ROM to Store the NVStore Data**

If you are using external program flash you can, as a cost reduction measure, eliminate the need for a serial eeprom in your device by using the SST39VF010 Flash ROM, and the “NO EEPROM” version of the USB2223 firmware. The NO EEPROM firmware uses a portion of the memory storage area in the SST39VF010 Flash to hold all of the NVStore data. Currently, the SST39VF010 is the only chip supported by the NO EEPROM firmware. If you have a requirement to use another flash, please contact SMSC Sales to inquire about adding support for your chip.

Note: The USB2223 contains internal masked ROM program code. If you are running the 2223 from internal ROM code, you must use an external eeprom to store the NVStore data (VID/PID/Manufacturer and Product ID Strings, Attribute Bytes, etc.)

## **Using the DFUTest Utility**

To use the DFUTest utility to create the eeprom.dat file and program the USB2223 device via USB, the following files are required:

1. The DFU application- (dfuTest.exe)
2. The driver library- (drvlib.dll)
3. The DFU driver- (smscdfu.sys)
4. The DFU installation inf- (smscdfu.inf)

Before using the DFUTest application, you must add a VID/PID entry for your device to the “smscdfu.inf” file. This is required for the DFU driver swap to occur properly.

To start the dfuTest application, simply double click the “dfuTest.exe” executable. Once the application starts, you will see the user interface on the right.

To create the eeprom.dat file which will contain the data to be programmed in the non-volatile store area, select “Tools” > “DAT Editor” > “New File” from the application menu.

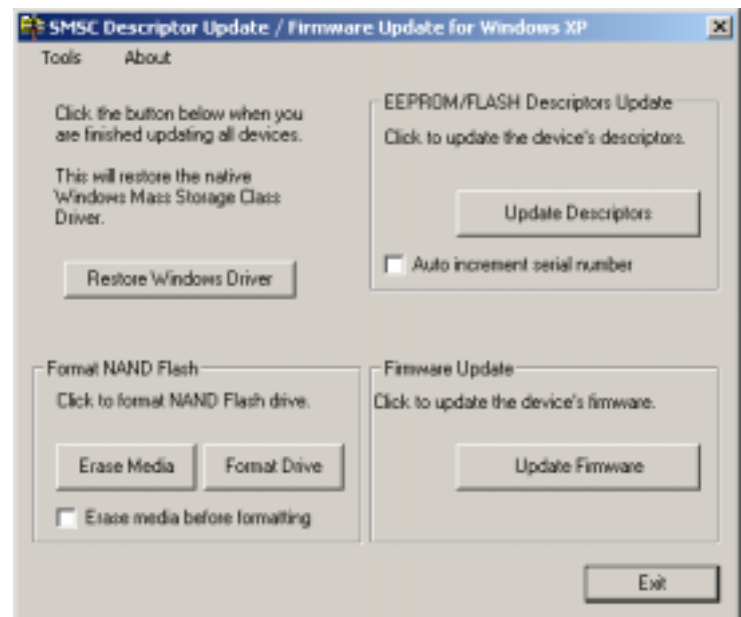

## Creating the EEPROM.DAT File

When creating a new eeprom.dat file in the DFUTest DAT Editor, the dialog to the right appears. All fields should be filled out completely, and the file should be saved using the “Save” or “Save As” buttons.

### Attribute Bit Definitions and NVStore Editable Values

**VID- Vendor ID (2 bytes):** Unique for every vendor. Assigned by the USB Implementers Forum.

**PID- Product ID (2 bytes):** Unique to the product. Assigned by the Vendor.

**Attributes (4 bytes):** Only the 1<sup>st</sup> 2<sup>nd</sup> and 3<sup>rd</sup> Bytes are used. The correct attribute value for your device can be determined using the “Attributes Calculator” utility provided by SMSC. The bit definitions are as follows:

#### **Byte 1, bit 0: Smart Media Timing (Not used for the USB2223)**

- 1 - NAND flash chips will use the slower, smart media compatible r/w cycle time. This is the recommended setting.
- 0 - NAND flash chips will use the faster 50ns r/w cycle timing for chips that are capable.

#### **Byte 1, bit 1: Enumerate as Hard Drive or Removable Media (Not used for the USB2223)**

- 1 (default) - NAND flash hard drives always enumerate as removable media.
- 0 - NAND flash hard drives enumerate as removable disks when write protected, and as fixed disks when not write protected.

#### **Byte 1, bit 2: Reserved. (This bit is automatically set by the USB2223 to its default value)**

- 1 (default) - Use GPIO5 as an SD card insert indicator.
- 0 - Use GPIO 5 as a High Speed indicator.

#### **Byte 1, bit 3: Behavior of iSerial byte in device descriptor**

- 1 - Always report iSerial as zero in the device descriptor.
- 0(default) - Report non-zero iSerial in device descriptor if serial number is valid.

#### **Byte 1, bit 4: Use the Inquiry Manufacturer and Product ID Strings**

- 1 - Use the Inquiry Manufacturer and Product ID Strings.
- 0 (default) - Use the USB Descriptor Manufacturer and Product ID Strings.

#### **Byte 1, bit 5: Set the state of the activity LED when suspended, regardless of its idle state.**

- 1 - The activity LED GPIO is set to High when suspended.
- 0(default) - The activity LED GPIO is set to Low when suspended.

#### **Byte 1, bit 6: Reverse SD Card Write Protect Sense**

- 1 - SD cards will be write protected when SW\_nWP is high, and writable when SW\_nWP is low
- 0 (default) - SD cards will be write protected when SW\_nWP is low, and writable when SW\_nWP is high

#### **Byte 1, bit 7: Make SD Cards Write Protected Always (Read Only)**

- 1 - SD cards will always be write protected, regardless of the state of the card's write protect switch
- 0 (default) - SD cards will only be write protected when the write protect switch on the SD card is engaged

#### **Byte 2, bit 0: Smart Media CIS Checking**

- 1 - Ignore CIS check for Smart Media to allow the USB2223 to work with non-compliant cards.
- 0(default) - Enforce Strict CIS checking for Smart Media cards.

#### **Byte 2, bit 1: Idle processing (Not used for the USB2223)**

- 1 - idle processing on. Device will perform required erase operations while idle.
- 0(default) - idle processing off. Device will wait until a write is received before doing required erase operations.

#### **Byte 2, bit 2: Compact Flash Compatibility Mode (Note: This bit should no longer be used. It was originally added to allow compatibility with off brand Compact Flash cards that the 2223 was misidentifying. This bug has subsequently been fixed, eliminating the need to use this compatibility bit.)**

- 1 - Compact Flash will operate in slow PIO-0 mode only.
- 0(default) - Compact Flash will operate at the fastest mode the card reports it can support.

#### **Byte 2, bit 3: Change the Device Response to a Get Status Command**

- 1 - Device will report itself as SELF POWERED in response to a GET STATUS from the host.
- 0(default) - Device will report itself as BUS POWERED in response to a GET STATUS from the host.

**Attribute Bit Definitions (cont.)**

**Byte 2, bit 4: Change the USB Version the Device Reports to the Host (Warning: Setting this bit will result in the device being non-compliant with the USB 2.0 specification.)**

- 1 – Device will report itself as USB version 1.1 in the bcdUSB device descriptor.
- 0(default) – Device will report itself as USB version 2.0 in the bcdUSB device descriptor.

**Byte 2, bit 5: Use a Common Media Insert / Media Activity LED.**

- 1 – The activity LED will function as a common media inserted/media access LED.
- 0(default) – The activity LED will remain in its idle state until media is accessed.

**Byte 2, bit 6: Perform Software 1-bit ECC Error Correction on Smart Media. (Not Used for the USB2223).**

- 1 – The device will perform Full Speed 1-bit ECC error correction in software for Smart Media transfers. Please be warned that setting this bit will result in approx. 50% transfer performance drop for Smart Media due to the processor overhead required to do ECC checking in software.
- 0(default) – The device will not correct 1-bit ECC errors during full speed Smart Media transfers.

**Byte 2, bit 7: Bypass Status Byte Check for Smart Media Cards. (Not Used for the USB2223).**

- 1 – The device will bypass the Smart Media status byte check in the extra data area, speeding up the map building process. Caution: Setting this bit makes the design noncompliant to the Smart Media specification.
- 0(default) – The device will not bypass the Smart Media status byte check. (Smart Media spec compliant).

**Byte 3, bit 0: Attach on Card Insert / Detach on Card Removal.**

- 1 – The device will attach to the host when media is inserted and detach from the host when media is removed.
- 0(default) – The device will always remain attached while powered, regardless of the presence or absence of media.

**Byte 3, bit 1: Provide Support for Using an xD Door on the device (Not Used for USB2223)**

- 1 – Adds support for using an xD door by moving the activity LED to GPIO 12, using GPIO 1 as an xD door input, and using GPIO 4 as a media detect pin ( See hardware schematic)
- 0(default) – All GPIOs retain their normal function.

**Byte 3, bit 2: Use a Single GPIO for LUN Power Control.**

- 1 – Allows customers to have configurable GPIO control power to a FET, delivering power to a multi-card socket, instead of requiring 4 GPIOs to power 4 FETs independently. If you set this bit, you must also set the LUN power configurations byte 172 in the NVStore data. Refer to section “LUN Power Configuration” section for additional information about this feature.
- 0(default) – All GPIOs retain their normal function.

**Byte 3, bit 3: Use a Variable PID for Single LUN Devices. (Not Used for the USB2223)**

- 1 – Allows single LUN devices to report a different PID depending on the type of media inserted. Please note that in order to use this feature, the device must be configured for a single LUN, and have the ‘Attach on Card Insert/ Detach on Card Removal’ bit set.
- 0(default) – A single PID is reported regardless of what media is inserted into the device.

**Byte 3, bit 4: Ignore HS SD Max current. (Not Used for the USB2223)**

**Byte 3, bit 5: Switch to HS SD mode. (Not Used for the USB2223)**

**All other bits in the Attribute fields are reserved and should be set to 0.**

**NVStore Editable Values (cont.)**

**Language ID (2 bytes):** 0409 is the Language Code for English. Other language codes may be found in the USB 2.0 specification.

**Serial Number (12 Hex Digits Max):** Unique to each device. The serial number can be up to 12 hex digits, written in the eeprom.dat file as unicode.

**Manufacturers String (28 Characters Max):** Used to hold a descriptive manufacturer string.

**Product ID String (28 Characters Max):** Used to hold a string to identify the product. The user will see this string during the USB enumeration process in Windows.

**Format Signature-** Do not change. For the USB2223, this should remain "ata1".

**Lun Pwr Config (1 byte)** – Should be a valid hexadecimal number. Default = E1. Refer to the "Lun Power Configuration" section for additional information on how to calculate this byte. Only used if attribute byte 3, bit 2 is set.

**Idle Time Limit (1 byte)** – **(Not used for 2223)** Should be greater than or equal to 0x0 and less than or equal to 0xA. When set to 0x0, this feature is turned off. Setting it to a value between 0x1 and 0xA will set the idle time limit to between 1 and 10 minutes depending on the value entered. Time limit is set in minute increments.

**Lun Power Mask 1 (1 byte)**– **(Not used for 2223)** Defines which GPIO or FET is used for MS and CF

**Lun Power Mask 2 (1 byte)**– **(Not used for 2223)** Defines which GPIO or FET is used for SD and SM.

**bmAttributes (1 byte)**- Per USB Specification.

80 – Device is bus powered.

C0 – Device is self powered.

**MaxPower (1 byte)**- Per USB Specification. Do not set this value greater than 100mA.

01 – 2mA

31 – 98mA

**GPIO 0/1 LED Blink Interval (1 byte)**- Programmable in 10ms intervals. Hi bit indicates idle state: 0-Off, 1-On. The remaining bits are used to determine the blink interval up to a max of 128 x 10ms.

**GPIO 0/1 Blink After Access Time (1 byte)**- This byte is used to designate the number of seconds that the GPIO 0 LED will continue to blink after a drive access. Setting this byte to "05" will cause the GPIO 0 LED to blink for 5 seconds after a drive access.

**LUN ID Strings (7 bytes each)**- There are four LUN ID strings corresponding to LUNs 0,1,2 and 3.

**Inquiry Manufacturer (8 Bytes) and Product (5 Bytes) ID Strings:** If bit 4 of the 1<sup>st</sup> attribute byte is set, the device will use these strings in response to a USB inquiry command, instead of the USB Descriptor Manufacturer and Product ID Strings.

**Number of Icons to Display, CF Lun #, MS Lun #, NAND Lun #, SD/MMC Lun #, SM Lun #-** These bytes are used to specify the number of LUNs the device exposes to the host. These bytes are also used for icon sharing- Assigning more than one LUN to a single icon. (See the section of this document entitled "LUN Configuration and Icon Sharing.")

**NAND Profile (2 Bytes): (Not used for the USB2223)** This is where the NAND performance profile is specified for controllers that use it.

## The Attributes Calculator

SMSC provides a small utility called the Attributes Calculator which can be used to calculate the attribute values for your device. **In order to run the utility, you must have the latest Microsoft NET framework installed on your PC.** The NET framework can be obtained through a normal Windows Update, or you can download it manually from the Microsoft website at: <http://msdn.microsoft.com/netframework/downloads/howtoget.aspx> . To use the utility, simply select each of the Attribute byte tabs and check the boxes for the bits you want to use. The attribute bytes are calculated in real-time and displayed at the top of the application. If you hover the mouse pointer over any of the bits, a complete definition and option summary is displayed on the right. You can also use the Attributes Calculator to decode attribute byte values. When you type a value into the field for any of the attribute bytes, the corresponding attribute bits are displayed in the tab control below. The Attributes calculator has the ability to filter by the chip that you are using. This feature will grey out the attribute bits that do not apply to that specific chip and not allow these bits to be selected.

- Attribute Byte Values:** A section with four input fields labeled 'Byte 1', 'Byte 2', 'Byte 3', and 'Byte 4', each containing the value '00'.
- Attribute Hex Value:** A large text field displaying '0x00000000' in blue.
- Filter by Chip:** A dropdown menu set to 'USB2223'.
- Attribute Tabs:** A row of four tabs labeled 'Attribute Byte 1', 'Attribute Byte 2', 'Attribute Byte 3', and 'Attribute Byte 4'. The 'Attribute Byte 1' tab is currently selected.
- Attribute Byte 1 Options:** A list of seven checkboxes, all of which are unchecked:
  - ☐ Use Slow NAND Flash Media Timing
  - ☐ Enumerate NAND device as Removable Media
  - ☐ Use GPIO5 as an SD Card Insert Indicator
  - ☐ Report iSerial Byte as Zero in Device Descriptor
  - ☐ Use Inquiry Manufacturer and Product ID Strings
  - ☐ Set the Activity LED GPIO to High When Suspended
  - ☐ Reverse SD Card Write Protect Sense
  - ☐ Make SD Cards Write Protected Always
- Right Panel:** A large area on the right side of the window. It contains a text box at the top that says 'This bit is currently not used.' and an 'Options:' label above a larger empty text box.

## Programming the NVStore Data

Once the eeprom.dat file has been created with the DFUTest application, you are ready to program the NVStore data into your device.

Press the “Update Descriptors” button on the DFUTest application to program the NVStore data. A dialog like the one on the right will appear. Enter the current VID/PID/DID for the device, browse to the path of each of the three required files, and select “OK”. The operation will report completion once the data has been programmed.

Note that if you are using the DFUTest application in a production line environment to program multiple USB2223 devices, you can check the box on the right titled “Auto increment serial number.” This will increment the serial number each time a device is programmed, ensuring that all serial numbers remain unique. Once you have completed programming the NVStore data, press the “Restore Windows Driver” button to unload the DFU driver and load the Windows mass storage class driver.

## LUN Configuration and Icon Sharing

### LUN Configuration

LUN (Logical Unit Number) is the term given to each available media type in the USB2223. The USB2223 has a total of 4 LUNs available for use: Compact Flash, Memory Stick, Smart Media, and Secure Digital/Multimedia Card. OEMs can specify the number and order of LUNs exposed to the user by setting 5 bytes in the NVStore data. (See the section entitled “Using the DFUTest DAT Editor”).

**Example:** The example on the right shows the correct settings for a 2223 device that exposes icons for MS, SM and CF in that order. Note the following bytes:

**Number of Icons to Display: “03”** (The user will see 3 icons)  
**MS LUN #: “00”** (Memory Stick will be the 1<sup>st</sup> icon displayed)  
**SM LUN #: “01”** (Smart Media will be the 2<sup>nd</sup> icon displayed)  
**CF LUN #: “02”** (Compact Flash will be the 3<sup>rd</sup> icon displayed)  
**SD/MMC LUN #: “FF”** (An icon for SD/MMC will not be displayed)

**Note:** LUN numbering always starts at “00”.

- VID: 0x0424, PID: 0x223A
- Attributes: 04, 00, 00, 00, 00
- Language ID: 0x0405, Serial No: 0x0000000001
- Manufacturer String: SMSC
- Product String: 223 USB2223
- Format Signature: 0x0101
- Launch Attrs Calculator: [Button]
- Fields For Format "ata1":
  - Lun Pwr Cfg: 0x00, Idle Time Limit: 0x00, brnAttribute: 00
  - MaxPower: 0x00, Elec. Interval: 0x05, Blink Duration: 0x02
  - Lun0 ID: CF, Lun1 ID: MS
  - Lun2 ID: SM, Lun3 ID: SD/MMC
  - Inquiry Manufacturer ID String: SMSC
  - Inquiry Product ID String: 223 U
  - Number of Icons to Display: 03
  - CF Lun #: 0x02, MS Lun #: 0x00
  - SD/MMC #: 0xFF, SM Lun #: 0x01
  - HARD Profile: 0xFFFF, HARD HD #: 0xFF
- Buttons: Save, Save As, Exit

### Icon Sharing

In addition to LUN configuration, the USB2223 can be further customized to allow more than one LUN to share an icon. This functionality would most likely be used for devices that contain multi-card adapters (adapters that can read more than one type of card.) So if you wanted to use a “5-in-1” or a “6-in-1” adapter, the USB2223 could be configured to only display a single icon to the user, rather than an icon for each individual media type. Alternatively, if you wanted to use a “4-in-1” adapter for Memory Stick, Smart Media, Secure Digital and Multimedia Card, but have a separate adapter for Compact Flash, you could configure the USB2223 to display 2 icons to the user (one for the 4-in-1 adapter and one for the Compact Flash) as shown in the example on the right.

**Example:** The example on the right shows the correct settings for a 2223 device that exposes 2 icons: 1 for (CF) and 1 for (MS, SM and SD/MMC) in that order. Note the following bytes:

**Number of Icons to Display: “02”** (The user will see 2 icons)  
**CF LUN #: “00”** (Compact Flash will be the 1<sup>st</sup> icon displayed)  
**MS LUN #: “01”**  
**SM LUN #: “01”**  
**SD/MMC LUN #: “01”** } (These media will all share a single icon)

- VID: 0x0424, PID: 0x223A
- Attributes: 04, 00, 00, 00, 00
- Language ID: 0x0405, Serial No: 0x0000000001
- Manufacturer String: SMSC
- Product String: 223 USB2223
- Format Signature: 0x0101
- Launch Attrs Calculator: [Button]
- Fields For Format "ata1":
  - Lun Pwr Cfg: 0x00, Idle Time Limit: 0x00, brnAttribute: 00
  - MaxPower: 0x00, Elec. Interval: 0x05, Blink Duration: 0x02
  - Lun0 ID: CF, Lun1 ID: MS
  - Lun2 ID: SM, Lun3 ID: SD/MMC
  - Inquiry Manufacturer ID String: SMSC
  - Inquiry Product ID String: 223 U
  - Number of Icons to Display: 02
  - CF Lun #: 0x00, MS Lun #: 0x01
  - SD/MMC #: 0x01, SM Lun #: 0x01
  - HARD Profile: 0xFFFF, HARD HD #: 0xFF
- Buttons: Save, Save As, Exit

The LUN Power Configuration allows the user to customize which GPIOs control power to which LUNs. Without this feature, users designing card readers that utilize multi-card sockets (sockets which can accept different flash card types) must include one FET for each card that the socket supports. Therefore, if a socket can accept any card type, the board design must include 4 FETs even though only 1 FET is active at a time. In order to reduce cost, only one FET is needed per socket. Users can set the LUN Power Configuration to have a single GPIO control power to the FET to deliver power to the multi-card socket, instead of requiring 4 GPIOs to power 4 FETs independently.

The format of the NVStore LUN Pwr Cfg byte is as follows:

Bit							
7	6	5	4	3	2	1	0
SD Power GPIO		SM Power GPIO		MS Power GPIO		CF Power GPIO	

Bit 1	Bit 0	Power GPIO
0	0	GPIO 8
0	1	GPIO 9
1	0	GPIO 10
1	1	GPIO 11

Bit							
7	6	5	4	3	2	1	0
SD Power GPIO		SM Power GPIO		MS Power GPIO		CF Power GPIO	
1	1	1	0	0	0	0	1
0xE1							

**Example:** The Icon Sharing example in the previous sections describes a device with 2 icons: 1 for (CF) and 1 for (MS, SM and SD/MMC) in that order. Since MS, SM and SD/MMC are all sharing a socket in that example only 2 FETs would be needed. The Lun Power Configuration feature can be used to assign two GPIOs to power these LUNs instead of the four GPIOs used by default. Suppose for example that the user would like the CF slot to be powered by GPIO 9 and the combo slot to be powered by GPIO 10. First the user would set the attribute bit “Use LUN Pwr Config”. Second the user would set the LUN Power Configuration byte to 0xA9. (See table below for how this value is found)

Bit							
7	6	5	4	3	2	1	0
SD Power GPIO		SM Power GPIO		MS Power GPIO		CF Power GPIO	
1	0	1	0	1	0	0	1
0xA9							

## **Using the USB Drive Manager Application (for Windows XP only)**

The USB Drive Manager (USBDM) application can be used to perform all of the same functions that DFUTest performs, plus some additional functions such as creating end-user firmware updates contained within a single, easily distributable exe, and having the ability to instantly read the NVStore data from the device without the need for a driver swap.

Note: In order to use all of the features of the USBDM program, you must use a firmware version 300 or later. Firmware versions after 300 include support for the SCSI pass through commands required for USBDM to retrieve NVStore data from the device.

Note: USBDM will not work for updating a SMSC standalone hub.

Note: The USBDM Application is supported in Windows XP only.

### **Getting Started:**

To start the USB Drive Manager application, simply double click on the “USBDM.exe” executable. Once the application opens you will see the screen shown to the right if there is a device attached to the host computer. If there is no device present, a virtual device will be listed instead of the USB MSC Device information shown in this example. This virtual device allows a .dat file to be edited without the need for a device to be attached to the host computer.

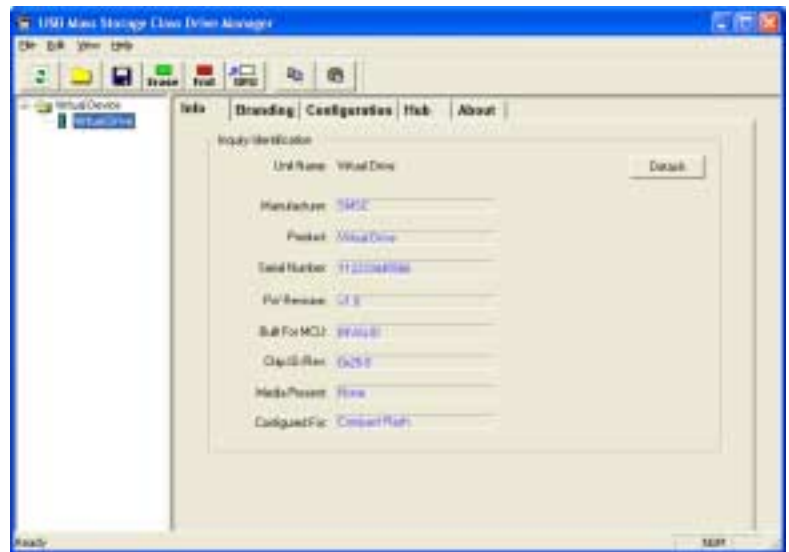

### **The USBDM Toolbar**

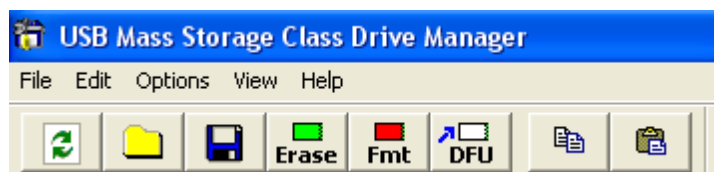

The toolbar buttons shown above are displayed at the top left hand side of the application. Starting from left to right, they perform the following functions:

Button 1: Refresh Drive List

Button 2: Load .dat file

Button 3: Save .dat file

Button 4: Erase Media (Not Used With 2223)

Button 5: Format Drive (Not Used With 2223)

Button 6: Upload Firmware

Button 7: Copy

Button 8: Paste

\*If you do not see these buttons displayed, go to “View” in menu bar and make sure there is a check next to the “Toolbar” option.

\*Clicking on the “Help” option above the toolbar and selecting “About Drive Manager” will display the version of the USBDM application.

### The Info Tab

The info tab is displayed whenever a USB mass storage class device is attached to the host while USBDM is running. This tab displays the key fields in the NVStore data for the device. Note: Unless the device contains the SMSC USBDM firmware extensions which are found in firmware versions 300 and higher, most of the data fields will display INVALID.

Attach a device containing the USBDM firmware extensions (firmware versions 300 or higher) to the PC via a USB cable. The USB Drive Manager application will read the NVStore data for this device if there exists valid data. It will display information for each drive that is available on the device. The example to the right has information for Drive F, Drive G, Drive H, and Drive I. You can toggle between the information for each of these drives by single clicking on the Drive entry under the "USB MSC Device" folder on the left side of the application.

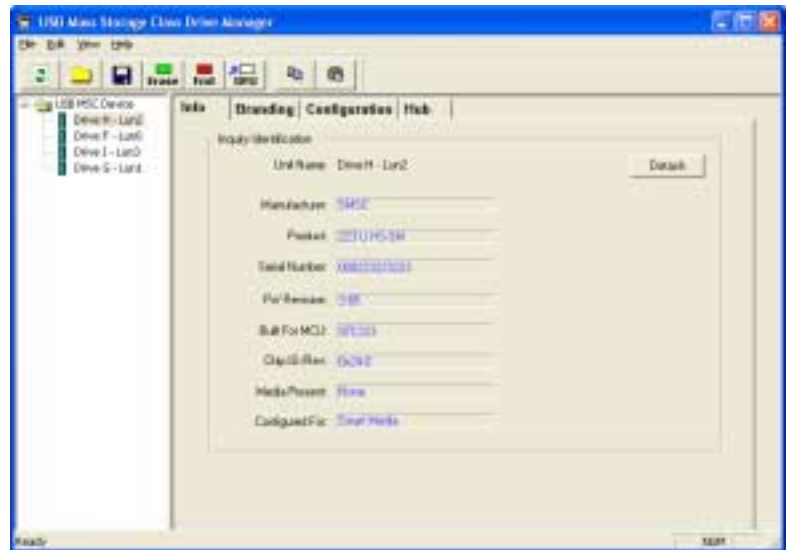

Note: The detach button seen on this tab will momentarily detach the target device from the system.

### The Branding Tab

The Branding tab is used to write vendor specific data to the NVStore. Programmable fields include: Vendor ID, Product ID, Language ID, Product String, Manufacturing String, and Serial Number String. Any of this information can be changed on the device. Once you have entered the information for your device, click on the "Update Now" button to program the NVStore.

**Vendor ID:** Unique for every vendor. Assigned by the USB Implementers Forum.

**Product ID:** Unique to product. Assigned by vendor.

**Language ID:** 0409 is the Language Code for English. Other Language Codes may be found in the USB specification.

**Product String:** 28 characters max. Used to identify the product. This string will be used during the USB enumeration process in Windows.

**Manufacturing String:** 28 characters max. Used to identify the manufacturer.

**Serial Number:** 12 hex digits max. Must be unique to each device.

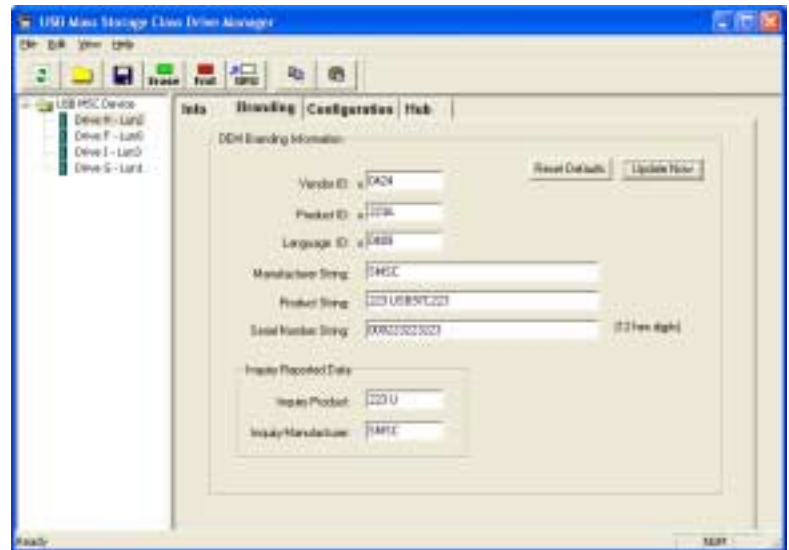

### Using .dat files with USBDM

The Load .dat file button can be used to populate these fields from a valid .dat file. After clicking the Load .dat file button, you will be prompted to specify a .dat file. Once the .dat file has loaded, the text fields will be updated to reflect the data in the .dat file. Any changes made to the text fields can also be saved into a .dat format using the Save .dat file button at the top of the application.

## The Configuration Tab

The Configuration tab contains all of the other NVStore programmable fields not found in the Branding Tab.

The Configuration Tab is where you set:

- 1) The NVStore signature which is always “ATA1” for the USB2223
- 2) The attribute bits
- 3) The LUN assignments
- 4) The LUN IDs
- 5) NAND Profile (Not Used for USB2223)
- 6) Miscellaneous settings such as the USB descriptors bMaxPower and bmAttribute

These user programmable fields are described in detail in the following paragraphs.

**Signature:** The signature should remain set to ATA1 for USB2223.

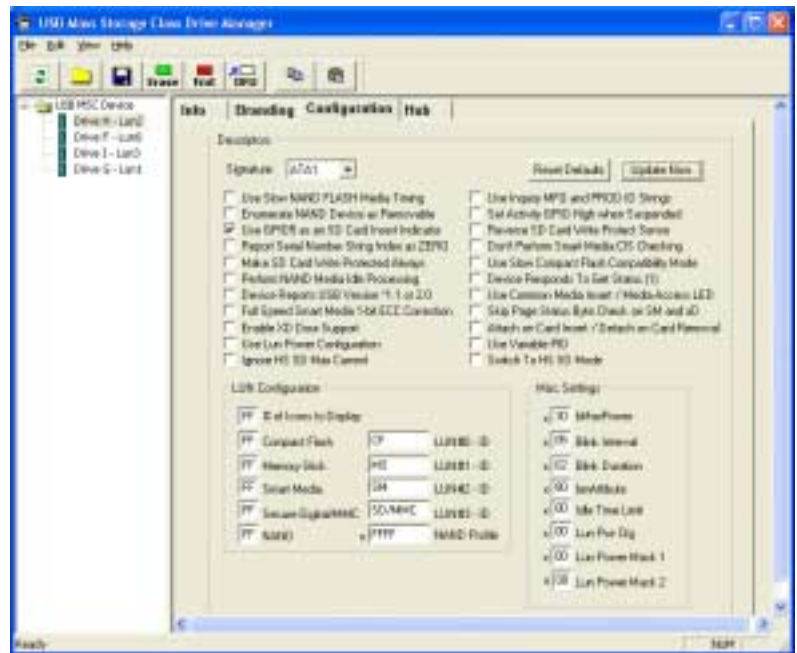

**Attribute Bits:** The attribute bits are used to customize the functionality of the USB2223 firmware. A complete list of all programmable attribute bits and their function is listed in the section of this document entitled “Attribute Bit Definitions and NVStore Editable Values.” In the image shown above “Use GPIO5 as an SD Card Insert Indicator” is the only option selected. Placing a check to the left of an option sets an attribute bit. If the box is unchecked, the attribute bit will be cleared. Any of these options may be checked or unchecked depending on the various needs for the product being programmed.

**LUN Configuration:** The LUN configuration section is where you program LUN assignments and ID strings. The first editable field is the “# of icons to display.” This is where the user can specify how many icons he or she would like to appear in Windows Explorer. If this field is set to “FF”, the program assumes that you are using the default value of “04” and will display icons for CF, MS, SM, and SD. If this field is any other value besides “FF”, you must specify the LUN# assignments in the boxes below starting with LUN 00 and going to (# of Icons to Display -1). Note that more than one interface (CF, MS, SM, or SD) can share a LUN. This is called Icon Sharing, and is used in applications where the device utilizes a combo socket and the OEM wishes to have only a single icon displayed for one or more interfaces. For more information, see the section of this document entitled “LUN Configuration and Icon Sharing.” Remember **LUN numbering always starts at 00**.

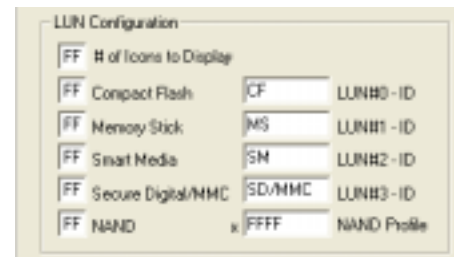

The configuration to the right directs the firmware to show three LUN's in the order of CF, SD/MMC, and SM. Note that Memory Stick is not enabled in this configuration.

# Of Icons to Display: 03  
 Compact Flash (1<sup>st</sup> LUN): 00  
 Memory Stick (will not display): FF  
 Smart Media (2<sup>nd</sup> LUN): 02  
 Secure Digital/MMC (3<sup>rd</sup> LUN): 01

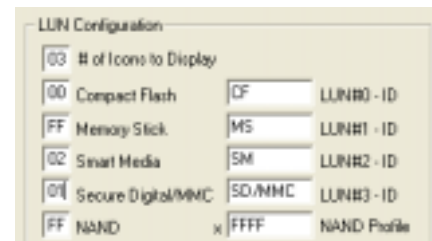

**Misc. Settings:** The Misc. Settings section is used to program the other miscellaneous NVStore editable values. They are:

- 1) **bMaxPower** (1 byte): Per USB specification. Do not set this value greater than 100mA
- 2) **Blink Interval** (1 byte): Programmable in 10ms intervals. Hi bit indicates idle state: 0–Off, 1-On. The remaining bits are used to determine the blink interval up to a max of 128 x 10 ms.
- 3) **Blink Duration** (1 byte): This byte is used to designate the number of seconds that the GPIO 0 LED will continue to blink after a drive access. Setting this byte to “05” will cause the GPIO 0 LED to blink for 5 seconds after a drive access.
- 4) **bmAttribute** (1 byte): Per USB Specification.  
80 - Device is Bus Powered  
C0 – Device is Self Powered
- 5) **Idle Time Limit (Not used for the 2223)** (1 byte): – Should be greater than or equal to 0xA and less than or equal to 0xA. When set to 0xA, this feature is turned off. Setting it to a value between 0x1 and 0xA will set the idle time limit to between 1 and 10 minutes depending on the value entered. Time limit is set in minute increments.
- 6) **Lun Pwr Cfg** (1 byte): – Should be a valid hexadecimal number. Default = E1. Refer to the “Lun Power Configuration” section for additional information on how to calculate this byte.
- 7) **Lun Power Mask1 (Not used for the 2223)** (1 byte): - Defines which GPIO or FET is used for MS and CF
- 8) **Lun Power Mask2 (Not used for the 2223)** (1 byte): - Defines which GPIO or FET is used for SD and SM

### The Hub Tab

The Hub tab is non-functional for the 2223 product. If a 2223 (or any USB mass storage class device that does not support this tab's functions) is connected to the host when USBDM is running, the entries will be grayed out and inactive. Attempting to modify the contents of the Hub tab will have no effect on the operation of the device. Changing any values on the Hub tab will have no effect, as these entries will be grayed out and inactive.

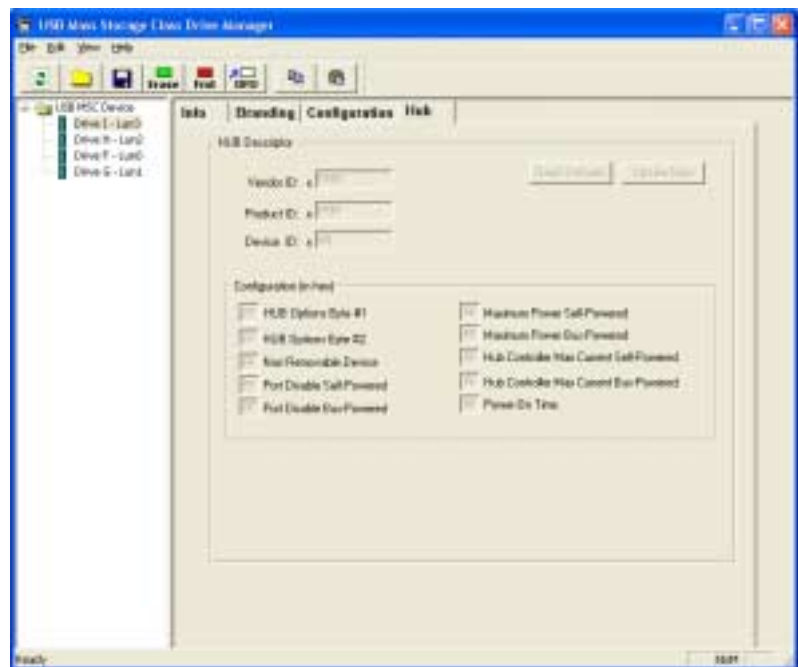

**Using the USBDM Application to Perform Device Firmware Upgrade (DFU)**

The following files are needed to perform a device firmware upgrade with the USBDM application:

1. The USBDM application executable (USBDM.exe)
2. The device code (both.bin) **\*Must be preprogrammed in the device flash in order to accept DFU**
3. A HEX to BIN converter (hex2bin.exe)
4. Utility to add the .dfu suffix (dfu.exe)
5. The updated firmware image. Steps to create this file are explained below (fmc.dfu)

A firmware update can only be done using this application if a valid both.bin file is already programmed onto the device. See the section of this document entitled “Creating the 128KB DFU Capable Flash Binary ‘both.bin’” for steps on how to create the both.bin file.

**Creating the .dfu File:**

The .dfu file is a DFU uploadable firmware image. It is essentially USB2223 firmware converted to binary format using the hex2bin.exe utility, with a DFU suffix appended to it. For information on creating the .dfu file, please see the section of this document entitled “Creating a DFU Uploadable File”. Please note that the USBDM application uses the device ID field (DID) to check firmware version information. The DID field should be filled with the major and minor firmware version (for this example, v3.00, the DID would be 0x0300).

This procedure can be completed using a simple DOS batch file:

```
hex2bin -l65534 fmc.hex fmc.bin
dfu fmc.bin -did 0x0300 -pid 0x223A -vid 0x0424
ren fmc.bin fmc.dfu
```

**Updating the Firmware:**

To perform a firmware update, click on the “Upload Firmware” button at the top of the application.

You will then be prompted to select the .dfu file that you wish to upload to your device. Navigate to the .dfu file (if it is not already listed in the current folder) and click open.

You will see a pop up box on your screen that displays the status of the firmware upload. This status will cycle through “Waiting for DFU Driver to Load”, “Switching to DFU Mode”, “Uploading New Firmware”, “Validating New Firmware”, and “Firmware Upload Successful”. Once the loading is complete you will be prompted to unplug the device and reattach it to continue (or to restart the host if the device is internally mounted). Once the device is reattached, the device will enumerate and the information for the updated firmware will be loaded into the USB Drive Manager application.

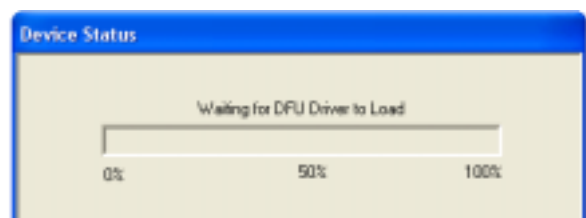

### **Using USB Drive Manager to Create a Consumer Firmware Update Executable**

USBDM can be used to create a very simple, easy to use, easy to distribute firmware update that OEMs can give to their customers to allow firmware upgrades. To create the executable, you only need two files:

1. The Drive Manager application (USBDM.exe)
2. The updated firmware image. (fmc.dfu)

**Note: Ensure that the DID set in the DFU file matches the Major and Minor firmware revision.**

Simply drag and drop the .dfu file on the USBDM.exe icon in Windows. You will see a popup box asking if you would like to create an OEM consumer version of the DFU application. Click yes and the application will build the consumer firmware update executable. The executable will be given the default name of "OEM.exe". You can rename this file to whatever you like. This is the file that is distributed to the customer to allow firmware upgrades.

**Note: The target device must be preprogrammed with a valid "both.bin" file to allow firmware upgrades.**

### Using the OEM.exe to Update Firmware

The OEM executable icon is shown to the right.

1) Double click on this executable to begin updating the firmware in your target device.

2) You will be prompted to attach a supported USB device.

This prompt also displays which firmware version the executable will use to update your device. For this example, Firmware Version 3.00 is used.

3) Connect your device(if not connected already) and click “Continue”.

Note: This application allows consumers to make firmware updates to their device provided that 1) a valid both.bin file is already programmed on the target device and 2) the firmware that they are attempting to upgrade to is equal to or newer than the firmware version already on the device. This application will not allow an update to a version of firmware that is older than what is currently on the device. You will be asked if you would like to update your device firmware, click “yes” to verify the update and the application will begin to update your device.

The application will show the status of the update. It will cycle through “Waiting for DFU Driver to Load”, “Switching to DFU Mode”, “Uploading New Firmware”, “Validating New Firmware”, and “Firmware Upload Successful”.

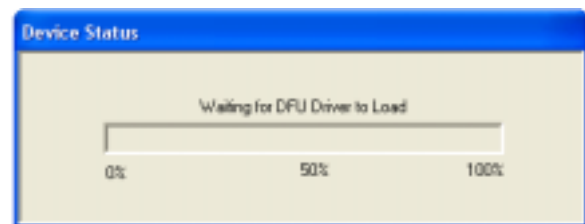

4) The USB Drive Manager application will prompt you to either reboot your computer (if an internal USB device was updated) or unplug the device and plug it back in (if an external device was updated).

After this is completed, you will see the device status pop up return with the message “The Update Completed Successfully”. The firmware is now updated on your device.

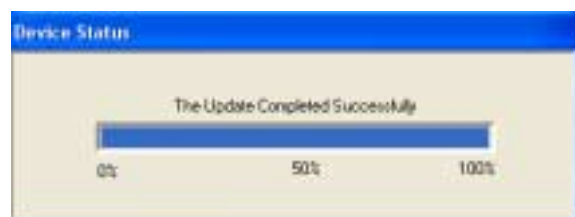

## **Using Device Firmware Upgrade (DFU)**

**Important Note:** The version 212 release of the USB2223 firmware includes the final version of the DFU loader “DFU.hex”. This DFU loader is incompatible with previously released versions of the USB2223 firmware, but will be forward compatible with all future releases. In order to have DFU firmware upgradeability for any 2223 device going forward, you must use the version 212 DFU loader.

### **Overview**

Device Firmware Upgrade (DFU) is the process by which device firmware is updated through a standard USB cable, eliminating the need to remove, reprogram and replace flash memory. This operation is accomplished by placing special code into an external flash memory chip at the time it is initially programmed. This code can then later be called upon to essentially change the USB device into a flash programmable device. Then new firmware can then be uploaded to the device and reprogrammed into the flash. Once the operation is complete, the device configures itself back to a normal USB device and begins utilizing the new firmware. **Please note that you can not perform a device firmware upgrade if you are running from the internal USB2223 ROM code. You must use an external flash if you want to have device firmware upgrade capability.**

SMSC’s Device Firmware Upgrade (DFU) package gives manufacturers the ability to easily utilize DFU to dynamically update the firmware and descriptor information in their devices. This allows for in circuit programming of new device firmware both on the assembly line, and by the end user in the field. This affords both the manufacturer and the end user a great opportunity to utilize the feature enhancements and bug fixes of new code immediately once it becomes available.

In order to help customers evaluate the DFU technology, SMSC provides a DFU package that consists of the DFU driver, device firmware, sample DFU applications and source code, and a DFU driver API which customers can use to quickly develop custom DFU applications. SMSC also provides a DFU package for Mac 10.X and 9.X systems. This document serves to describe the use of these tools, and the implementation of Device Firmware Upgrade in a typical device application.

### **Files Required for DFU for Windows**

**dfuTest.exe** –A sample DFU application which demonstrates the use of the API and the procedure for updating the firmware and NVStore data.

**drvlib.dll** –A dynamic link library loaded with “smscdfu.sys” which handles all of the non-DFU specific operations such as PNP message handling and basic WDM and USB support.

**smscdfu.sys** -This is the DFU driver which is loaded prior to performing a firmware or eeprom update operation. It is responsible for handling the DFU specific function calls from the DFU application.

**smscdfu.inf** –The file responsible for loading the “smscdfu.sys” DFU driver. The contents of this file should never be altered.

**eeprom.dat** –A text file containing the changeable descriptor information used to update the NVStore. This file can be created and edited in the DAT Editor (under the Tools menu) in the DFUTest application.

**hex2bin.exe** -A batch capable utility that converts INTEL HEX, MOTOROLA 'S', or TEKTRONIX HEX files to Binary Format.

**dfu.exe** -A utility used to add, remove, or check for the presence of a DFU file suffix. Any firmware image that is to be uploaded to a device via DFU, should contain a valid DFU file suffix.

**dfu.hex** -The DFU execution code that is inserted into the lower 64kb of a 128kb flash when it is initially programmed. This hex file is converted to a 64kb binary file with the “hex2bin.exe” utility, and then appended to the 64kb “fmc.bin” file to create the 128kb flash image. (Included with the USB2223 firmware).

**Files Required for DFU (cont.)**

**fmc.hex** -The USB2223 device firmware that is inserted into the upper 64kb of a 128kb flash when it is initially programmed. This hex file is converted to a 64kb binary file with the “hex2bin.exe” utility, and then appended to the 64kb “dfu.bin” file to create the 128kb flash image. (Included with the USB2223 firmware).

**fmc.dfu** -A firmware image that can be uploaded to the device. This file is created by the user. This document explains in detail how to make downloadable DFU images through the use of the “DFU.exe” utility, which appends a DFU file suffix to the firmware file to be uploaded to the device. (This file is created by the user).

**Application Source Code** -All of the source code for the dfuTest sample application, as well as the DFULIB.LIB link library used to create custom DFU applications.

**Creating the 128KB DFU Capable Flash Binary “both.bin”**

In order to prepare a device for DFU operation, the flash must be programmed with both the DFU code, and the normal USB2223 device code. The device code is converted to a 64KB binary file, and appended to the DFU code, which has also been converted to a 64KB binary file. Together they form the 128KB binary file which is uploaded to the flash eeprom. When this file is uploaded to the flash, the DFU code occupies the lower 64KB block, and the device code occupies the upper 64KB block.

In normal operation, a DFU capable USB2223 device executes only the device code in the upper 64KB block of memory. This code allows it to function as a normal USB 2.0 flash media controller. However, when the device is switched to DFU mode, the DFU code in the lower 64KB block begins executing and the device ceases to be a flash media device. Essentially, it changes to become an eeprom programming device. In this mode it is capable of reprogramming the USB2223 device code in the upper 64KB block of flash memory. Once the operation is complete, the device switches code execution back to the upper bank and begins operating with the newly updated code. At this point it ceases to be an eeprom programming device, and returns to being a flash media device.

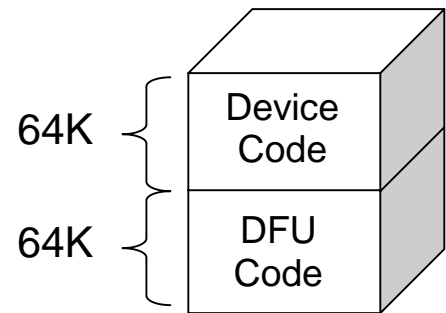
**128KB Flash EEPROM**

To create the 128KB DFU capable flash binary file that will initially be programmed into the flash eeprom, you will need two files:

- 1) fmc.hex (The device code)
- 2) dfu.hex (The DFU code)

The “dfu.hex” file is provided by SMSC, and provides programming support for a limited number of eeproms. The “fmc.hex” file is the standard USB2223 device firmware. These two files, “dfu.hex” and “fmc.hex,” are both converted to 64KB binary files with the “hex2bin.exe” utility, and then appended to each other with a DOS copy command. Together they become the 128KB binary file “both.bin”. The procedure for creating “both.bin” is outlined below.

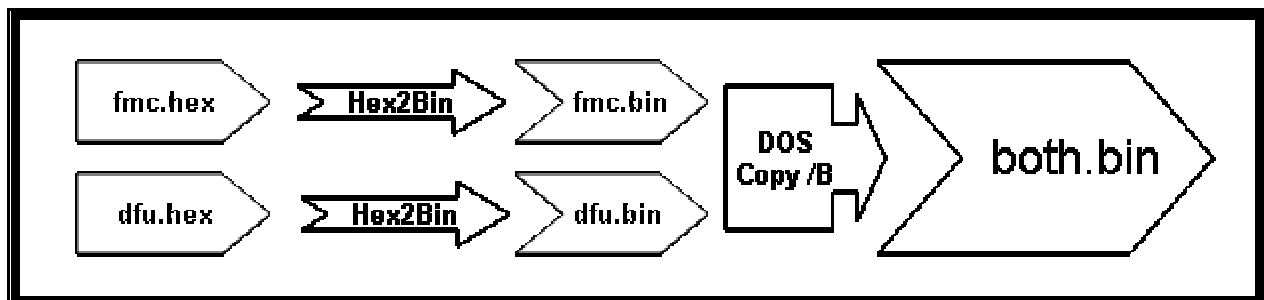

Note that this entire procedure can be accomplished easily using a simple DOS batch file:

```
hex2bin -L65536 dfu.hex dfu.bin
hex2bin -L65534 fmc.hex fmc.bin
copy /Y /B dfu.bin /B + fmc.bin /B both.bin /B
```

### **Preparing a Device for DFU Operation**

In order to prepare a device for DFU operation, the flash must initially be programmed with the “both.bin” code. The “both.bin” file contains both the device code as well as the DFU code. The DFU code must preexist on the flash in order for it to be capable of receiving a DFU upload. The DFU code remains dormant in the lower 64KB of memory until it is called upon to perform a device firmware upgrade operation.

Once the flash has been programmed with the “both.bin” file, it may be inserted into the 2223’s flash socket in preparation for DFU operation.

### **Choosing a Flash Eeprom for Your Device**

SMSC provides customers the “dfu.hex” file which supports only the **SST39VF010**, **MX29F001**, **AM29LV010B**, **AM29LV040B**, **STM29W010B**, **STM29F010B**, **MBM29LV400TC**, and the **MBM29LV200TC** flash eeproms. While all of these flash support DFU firmware uploads, only the SST39VF010 supports NO EEPROM operation.

If you wish to use another flash in your device, it would most likely require some modification to the existing DFU code by SMSC to support the electrical characteristics of the new chip. If this is the case, please contact SMSC sales to have the project scheduled.

If you do decide to use another flash eeprom, there are a few requirements to look for to make sure it will work with DFU. First of all it should be 128KB and byte writable. Also, it should have equivalent programming characteristics as the three supported chips, i.e. block size, erase size, read/write/erase speed, command set, and command address. Provided the chip meets all of the above requirements, there is a good chance that it will support DFU.

### **Setting up the Hardware**

Either a USB 1.1 or 2.0 controller may be used for the DFU operation, however some USB 2.0 host controller drivers such as OMI’s have been found to have defects which prevent DFU from performing normally. If you are going to use a USB 2.0 host controller, it is recommended that you use Microsoft’s host controller drivers in order to achieve the best results. Once the board is attached and powered up, it should enumerate as a normal USB flash media controller. When you see the drive icon(s) appear, the device is ready. Currently only USB 2.0 may be used for the DFU operation when using Macintosh operating systems. The following section describes the next step in the process, which is setting up the software application to perform the DFU.

### **Performing a Firmware Upgrade with the DFUTest Application(Windows Only)**

The following files are required in order to perform a device firmware upgrade:

1. The DFU application- (DFUTest.exe)
2. The driver library- (drvlib.dll)
3. The DFU driver- (smscdfu.sys)
4. The DFU installation inf- (smscdfu.inf)
5. The updated firmware image- (fmc.dfu)

\* Note that if you also want to perform an update of the serial eeprom, you will need a 6th file, “eeprom.dat” which contains the descriptor information for the serial eeprom. (See the section of this document entitled “The Non-Volatile Store Area.”

Before using the DFUTest application, you must add a VID/PID entry for your device to the “smscdfu.inf” file. This is required for the DFU driver swap to occur properly.

To start the dfuTest223 application, simply double click the “dfuTest.exe” executable. Once the application starts, you will see the user interface on the right. Pressing either the “Update Descriptors” or “Update Firmware” button causes the DFU driver to load. This driver is required for the update to take place. From a user’s perspective, the drive icon(s) will disappear once the device enters DFU mode. The DFU upload process is not completed until the “Operation Complete” dialog appears. The application itself does not provide any indication of the progress of the update. A typical firmware update takes about 1 minute to complete. To unload the DFU driver, press the “Restore Windows Driver” button. This will restore the Windows mass storage class driver, and allow the device to be operated normally. Note: In order for the new descriptor information to appear, you must unplug the device, and then plug it back into the host. On attach, the device will begin using the new data in the NVStore area.

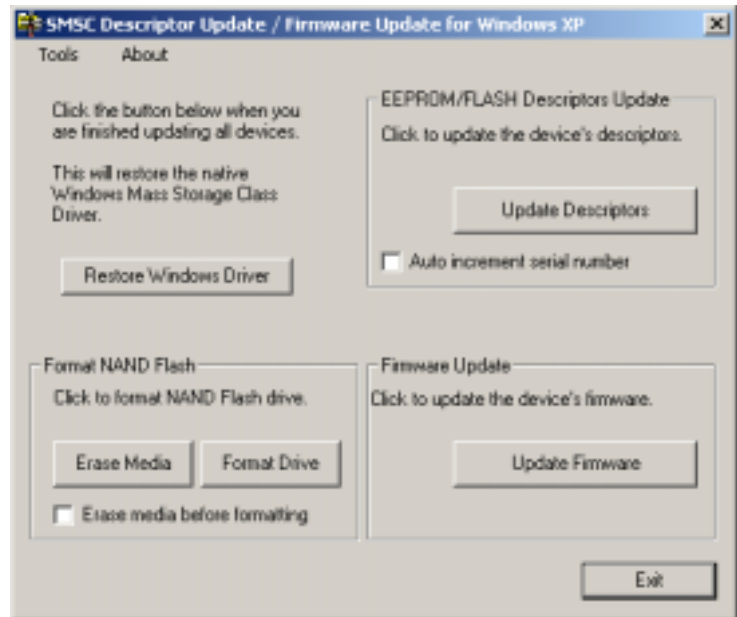

### Creating a DFU Uploadable File

In order for a file to be uploadable via a DFU operation, it must contain a valid DFU file suffix. The DFU file suffix contains a CRC of the entire file, a DFU signature, and the VID, PID, and DID for the device to be upgraded. The following table was extracted from the USB Device Firmware Upgrade Specification (Rev 1.0), and shows the composition of the DFU file suffix.

Offset	Field	Size	Value	Description
-0	<i>dwCRC</i>	4	Number	The CRC of the entire file, excluding <i>dwCRC</i> . (Calculation specified in the following section).
-4	<i>bLength</i>	1	16	The length of this DFU suffix including <i>dwCRC</i> .
-5	<i>ucDfuSignature</i>	3	uc	The unique DFU signature field.
-8	<i>bcdDFU</i>	2	BCD	DFU specification number.
-10	<i>idVendor</i>	2	ID	The vendor ID associated with this file. Either FFFFh or must match device's vendor ID.
-12	<i>idProduct</i>	2	ID	The product ID associated with this file. Either FFFFh or must match device's product ID.
-14	<i>bcdDevice</i>	2	BCD	The release number of the device associated with this file. Either FFFFh or a BCD firmware release or version number.

In the SMSC DFU application, DFU downloadable files are given the extension “.dfu”. This is strictly arbitrary; the files can be of any extension as long as the application is designed to handle them. In order to create your own DFU downloadable file, you begin with the firmware file that is going to be used to upgrade the device. If the new firmware file is not already in binary format, it should be converted to binary using the Hex2Bin utility provided. Once in binary format, the “dfu.exe” utility is used to append a valid DFU file suffix to the firmware file (See the next section titled “Using the DFU.exe Utility”). Once the DFU file suffix has been added, you may rename the file with a .dfu extension to indicate that it is DFU downloadable. The entire procedure for creating the DFU downloadable file is summarized below.

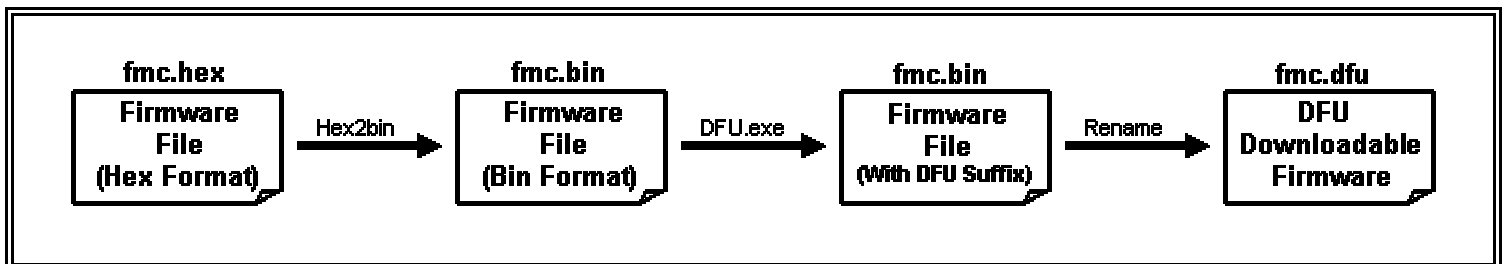

### Using the DFU.exe Utility

The “DFU.exe” utility can be used to add a DFU suffix to a file, or to check for the presence of a valid DFU suffix on an existing file. If required, the “DFU.exe” utility can also be used to remove a DFU suffix from a file. The “DFU.exe” utility is run from a command box in Windows.

The usage of DFU.exe is:

**DFU.exe <filename> [options]**

To check for the presence of a DFU file suffix:

**DFU.exe <filename>**

To remove a DFU suffix from a file:

**DFU.exe <filename> -del**

To add a DFU suffix to a file:

**DFU.exe <filename> -did <val> -pid <val> -vid <val>**

Example of adding a DFU suffix to “fmc.bin”:

**DFU.exe fmc.bin -did 0x0300 -pid 0x223A -vid 0x0424**

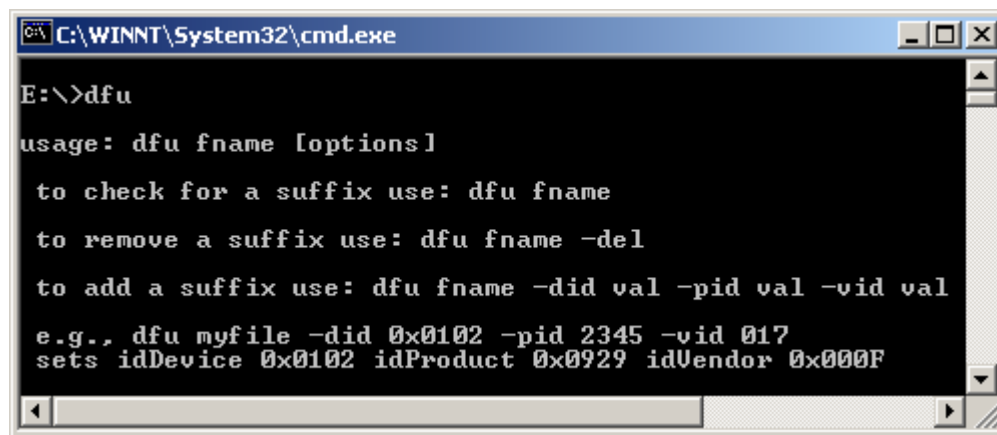

```
C:\WINNT\System32\cmd.exe

E:\>dfu

usage: dfu fname [options]

to check for a suffix use: dfu fname

to remove a suffix use: dfu fname -del

to add a suffix use: dfu fname -did val -pid val -vid val

e.g., dfu myfile -did 0x0102 -pid 2345 -vid 017
sets idDevice 0x0102 idProduct 0x0929 idVendor 0x000F
```

Once the DFU suffix has been added to the file, the last step is to give it a file extension that matches the type expected by your application. The dfuTest223 sample application is programmed to accept DFU uploadable files that have the “.dfu” extension. Finally, to check and make sure that the file has a valid suffix:

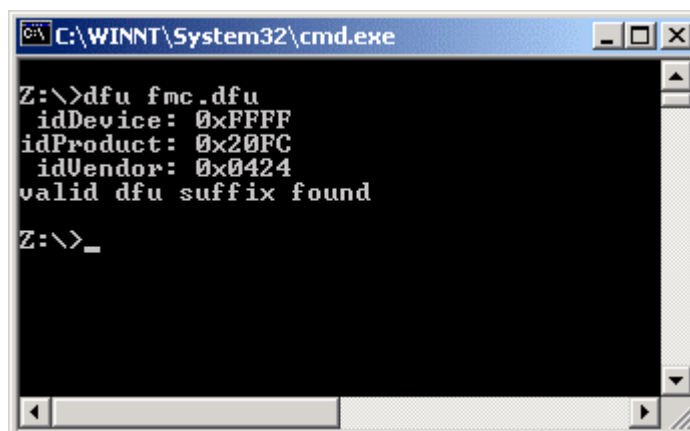

```
C:\WINNT\System32\cmd.exe

Z:\>dfu fmc.dfu
idDevice: 0xFFFF
idProduct: 0x20FC
idVendor: 0x0424
valid dfu suffix found

Z:\>_
```

## **Building a DFU Application**

SMSC provides the source code for the dfuTest223 sample application, which can be used to template your own custom DFU applications. However, before developing your own application, you should understand the five steps the application must perform to complete the DFU operation:

1. Initiate the update
2. Find the device driver attached to the target device's VID/PID
3. Exchange the device's driver with the DFU driver "smscdfu.sys"
4. Perform the update
5. Unload the DFU driver and restore the original device driver.

All of the above steps may be performed through the use of calls to the SMSC DFU API, which is made available to the application when it is linked to the "dfulib.lib" library. A complete list of all the SMSC DFU API function calls, complete with descriptions, usage and commentary is available in Appendix 1 of this document, "The SMSC DFU API".

## **Driver Overview**

The DFU application communicates to the device via IO Control Calls to the DFU driver "smscdfu.sys" as shown in the diagram on the right.

The "smscdfu.sys" driver handles all of the DFU specific requests, while it passes all other requests, such as PNP message handling and USB standard traffic, on to the "drvlib.dll" for handling.

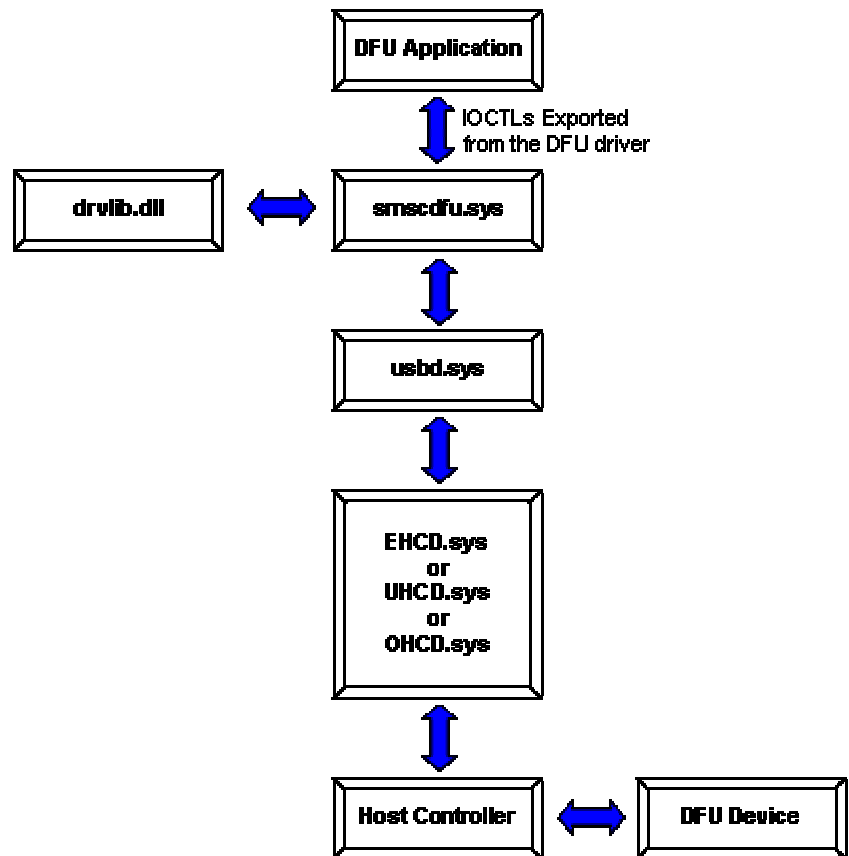

## **Performing a Firmware Upgrade with the DFU App Application(Mac 10.X Only)**

\*Note: Before attempting to use this DFU application, ensure that your device is set up properly for DFU by reviewing the section “Using Device Firmware Upgrade (DFU)”

The following files are required in order to perform a device firmware upgrade using Mac 10.X:

1. The DFU application- (DFU\_App)
2. The updated firmware image- (fmc.dfu)
3. smsckext.kext
4. DFU\_Drvr.framework
5. smsctoolslib.framework

### **Where to find DFU\_App**

The 223-installer package will automatically load the DFU application in the hard drive that was selected during the installation process. Open the Applications folder in this hard drive. Once in the Applications folder open the folder created during installation called “USB Mass Storage Software”. In this folder you will find a README.txt and a DFU\_App icon. (Note: if your installer package does not include the DFU feature then you will only find a README.txt). The DFU\_App.app may be copied to the desktop if desired for ease of use.

### **Using an engineering version of DFU\_App application**

To start the DFU\_App application, simply double click the DFU\_App icon.

The application will open a dialog box, which allows you to browse to the desired firmware image. The file you select must have a .dfu suffix. Refer to the previous section “Creating a DFU Uploadable File” for instructions on how to create this file. Once you have navigated to the .dfu file that contains the version of firmware you wish to upgrade to, click open. You must have a valid USB device attached to a 2.0 host controller in order for the firmware upload to complete properly. DFU for Mac 10.X is currently only supported for use with a 2.0 host controller.

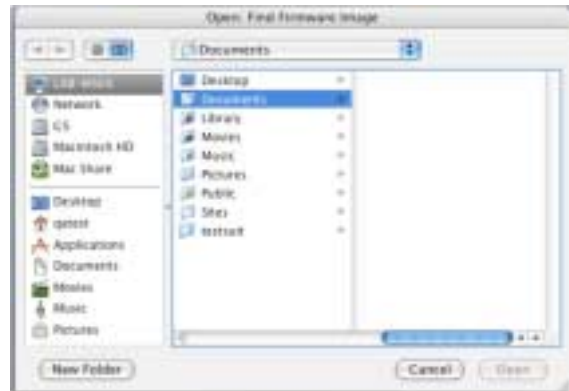

After opening the file, the firmware upload will begin. The first screen you will see will verify that you wish to upgrade the firmware of the USB device detected. (You may upgrade to a version of firmware that is newer than the current firmware on the device, the same as the version currently on the device, or older than the version currently on the device.) Click yes if this is the upgrade that you want. The application will then detach and reattach the device. You may get a pop up message warning you of a removal of the device. This message can be ignored.

After the device reattaches, the device will switch to DFU mode and begin downloading the new firmware. The progress of this upgrade will be shown on the message box. After the download is complete, the new firmware will be verified and the message box will display either a successful firmware update or a failure message.

A typical firmware update takes about 1 minute to complete. Once the success message is displayed you must unplug and replug the device in order to complete the DFU process.

## Creating a customer version of DFU

The engineering version of DFU\_App can be used to upgrade firmware or to create a customer version of the DFU\_App application. In order to prepare the DFU\_App application for customer use a file named "fmc.dfu" that contains the firmware required by the customer to be placed in the resource folder of the application. The file must be named "fmc.dfu" in order for the application to properly recognize it as a customer version.

To navigate to the resource folder, right click on the DFU\_App icon. Select "Show Package Contents" from the drop down menu. There will be only one folder icon displayed in the DFU\_App contents. It is titled "Contents". Double click on the "Contents" folder.

The contents folder contains the items shown to the right. Drop a file named `fmc.dfu` (that has the firmware you would like the customer version of DFU\_App to contain) into the “Resources” folder. The next time the DFU\_App is started it will now recognize the `fmc.dfu` file in the resources folder and act as a customer version instead of an engineering version. Refer to the previous section “Creating a DFU Uploadable File” for instructions on how to create `fmc.dfu`.

At any time the `fmc.dfu` file can be moved from the resources folder and the DFU\_App will act as an engineering version again, or it can be replaced with a file that is loaded with a different version of firmware.

### Using a customer version of DFU\_App

The process for uploading firmware using the customer version of DFU\_App is extremely similar to the way the firmware is uploaded using the engineering version of this application. The icon for the customer version of DFU\_App is identical to the engineering DFU\_App icon. The only difference between the engineering version and the customer version is that when the customer icon is double clicked instead of being prompted to navigate to the `dfu` file to upgrade to, the first screen the user will see is the prompt verifying that they wish to upgrade. The customer option does not give the option to choose different versions of firmware to upgrade to; whichever version was loaded into the `fmc.dfu` file contained in the resource folder is the only upgrade that can be done on the device.

The only option the customer version gives the user is whether or not they want to update to the version of firmware stored in the application. The steps to upload the firmware are identical to the steps in the previous section “Using the engineering version of DFU\_App” beginning with the screen shown to the right.

## **Performing a Firmware Upgrade with the DFU Application(Mac 9.X Only)**

\*Note: Before attempting to use this DFU application, ensure that your device is set up properly for DFU by reviewing the section “Using Device Firmware Upgrade (DFU)”

The following files are required in order to perform a device firmware upgrade using Mac 9.X:

1. The DFU application- (DFU)
2. The updated firmware image- (fmc.dfu)
3. Resource file with standard hard drive icons for four lun device (mscicons)
4. Resource file with dynamic icons (msciconsx)
5. Manufacturer specific driver(s) (Manufacturer String\_PID i.e SMSC\_223a)
6. Manufacturer String\_Shim i.e. SMSC\_Shim

### **Using DFU application(Mac 9.X)**

Before using the DFU application the firmware must be loaded into the application itself. Create a valid .dfu file with the desired firmware and drag and drop it onto the DFU icon. (For specific instructions on how to create the .dfu file refer to section “Creating a DFU Uploadable File”) You may upgrade to a newer version of firmware, the same version of firmware, or an older version of firmware

When a valid .dfu file is loaded in the DFU application a message box will display that the firmware write was a success. At this point the firmware is only loaded into the application, it has not yet upgraded the device. After this message box is seen you may begin to use the DFU application for upgrading the firmware for your device.

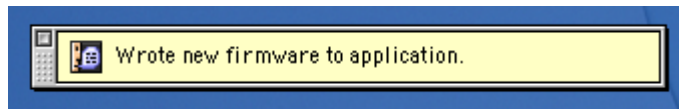

To start the DFU process, ensure that you device you wish to upgrade the firmware on is attached to the host computer and double click the DFU icon.

The application will open a dialog box, displays the firmware version that the DFU application was loaded with. This is the version that will be programmed into your USB device once you click continue.

After opening the file, the firmware upload will begin. During this process there will be a status dialog box titled “Device Firmware Upgrade”. This box will display the steps that are occurring during the upgrade. The final step has the message “Please Unplug and replug device”. After the device is replugged the firmware upgrade is complete. A typical firmware update takes about 1 minute to complete.

## **The SMSC DFU API**

The following are the list of functions available through the SMSC DFU API, with descriptions, usage, parameters, and commentary describing how they should be implemented in the application. The API is made available to the application by linking to the “dfuLib.lib” library at compile time.

```
Int32 Start_Firmware_Update (char* fname, char* infFile, char* sysFile,  
                             char* drvLFile uInt16 vid, uInt16 pid, uInt16 did)
```

This function allows the updating of the OEM descriptor fields.

### **Parameters**

<i>fname</i>	pointer to a complete path that specifies where the location of the new firmware .bin file resides.
<i>infFile</i>	pointer to a complete path that specifies where the location of the SMSC DFU .inf file resides.
<i>sysFile</i>	pointer to a complete path that specifies where the location of the SMSC DFU .sys driver file resides.
<i>drvLFile</i>	pointer to a complete path that specifies where the location of the SMSC DFU .dll driver lib file resides.
<i>vid</i>	vendor ID of the OEM specific device
<i>pid</i>	product ID of the OEM specific device
<i>did</i>	device ID of the OEM specific device

### **Comments**

The function will install the INF file specified, copying the needed driver files to the Windows System directory. It then initiates a driver swap causing the Windows or OEM specific .sys driver to be replaced by the SMSC DFU driver. The driver swap is done in preparation for the next API call which should follow in sequence. This API call is **Firmware\_Update**.

The function returns zero for success, or one of the error codes described in the dfuDLL.h header file.

**API Functions**

Int32 Firmware\_Update (void)

This function allows the updating of the existing application firmware.

**Parameters**

*None*

**Comments**

The function then uses the SMSC DFU driver to initiate a DFU class firmware update, which replaces the existing application firmware with the new firmware. After the firmware is successfully updated, the API call [End\\_Firmware\\_Update](#) can be used to restore the original application's device driver allowing normal operation of the device to continue.

The function returns zero for success, or one of the error codes described in the dfuDLL.h header file.

## **API Functions**

Int32 End\_Firmware\_Update (char\* originalDriverInfName)

This function terminates the updating of the application firmware and restores the original application device driver.

### **Parameters**

*originalDriverInfName*     pointer to a NULL terminated string that describes the file name only (not path) of the INF file used to enumerate the device in its original application state (i.e, "usbstor.inf")

### **Comments**

Call this function when finished updating all device firmware. This function swaps the DFU driver out of the operating system and restores the original application device driver. You can plug in other devices for update BEFORE calling this function. This function serves as the terminating call to updating all devices. Before calling this function, the DFU is fully installed and used for each device plugged in.

The function returns zero for success, or one of the error codes described in the dfuDLL.h header file.

## **API Functions**

```
Int32 Start_Descriptor_Update (char* infFile, char* sysFile, char*  
                               drvLFile uInt16 vid, uInt16 pid, uInt16 did)
```

This function allows the updating of the OEM descriptor fields.

### **Parameters**

<i>infFile</i>	pointer to a complete path that specifies where the location of the SMSC DFU .inf file resides.
<i>sysFile</i>	pointer to a complete path that specifies where the location of the SMSC DFU .sys driver file resides.
<i>drvLFile</i>	pointer to a complete path that specifies where the location of the SMSC DFU .dll driver lib file resides.
<i>vid</i>	vendor ID of the OEM specific device
<i>pid</i>	product ID of the OEM specific device
<i>did</i>	device ID of the OEM specific device

### **Comments**

The function will install the INF file specified, copying the needed driver files to the Windows System directory. It then initiates a driver swap causing the Windows or OEM specific .sys driver to be replaced by the SMSC DFU driver. The function then uses the SMSC DFU driver to send a vendor specific command to the device firmware, instructing it to rewrite its OEM descriptor table. Upon the next enumeration, the new OEM descriptors will be exported.

The function returns zero for success, or one of the error codes described in the dfuDLL.h header file.

## **API Functions**

Int32 Descriptor\_Update (*char\* buffer*, *uInt32 size*)

This function allows the updating of the OEM descriptor fields.

### **Parameters**

*buffer*                      pointer to a 256 byte buffer that contains  
the formatted OEM data fields to update internal descriptors.  
This is raw binary data.

*size*                        size of the *buffer* in bytes (256)

### **Comments**

The function will install the INF file specified, copying the needed driver files to the Windows System directory. It then initiates a driver swap causing the Windows or OEM specific .sys driver to be replaced by the SMSC DFU driver. The function then uses the SMSC DFU driver to send a vendor specific command to the device firmware, instructing it to rewrite its OEM descriptor table. Upon the next enumeration, the new OEM descriptors will be exported.

The function returns zero for success, or one of the error codes described in the dfuDLL.h header file.

## **API Functions**

Int32 End\_Descriptor\_Update (char\* originalDriverInfName)

This function terminates the updating of the OEM descriptor fields and restores the application driver.

### **Parameters**

*originalDriverInfName*    pointer to a NULL terminated string that describes the file name only (not path) of the INF file used to enumerate the device in its original application state (i.e, "usbstor.inf")

### **Comments**

Call this function when finished updating all devices. This function swaps the DFU driver out of the operating system and restores the original application device driver. You can plug in other devices to update BEFORE calling this function last. This function serves as the terminating call to updating all devices. Before calling this function, the DFU is fully installed and used for each device plugged in.

The function returns zero for success, or one of the error codes described in the dfuDLL.h header file.

**API Functions**

Int32 Get\_Error\_String (Int32 errorCode, char\* buffer)

This function terminates the updating of the OEM descriptor fields and restores the application driver.

**Parameters**

*errorCode*                      the 32-bit signed error code received from any  
DFU library function calls.

*buffer*                         a minimum of 512 byte buffer for string  
storage.

**Comments**

Call this function to translate an error code received from the DFU library, into a NULL terminated text string. You must provide 512 bytes of storage for the buffer parameter.

The function returns zero for success, or one of the error codes described in the dfuDLL.h header file.

## **API Functions**

uint32 Get\_OS\_Version (char\* osString)

This function returns an operating system identification code and string that specifies which platform the DFU library is running on.

### **Parameters**

*osString*                      a minimum of 512 byte buffer for string storage.

### **Comments**

Call this function to determine which operating system the DFU library is executing on. This is a utility function that returns a string and code identifier as shown below. See the dfuDLL.h header file for a complete list of operating system codes.

```
#define OS_WINDOWS_95                      0x00
#define OS_WINDOWS_95OSR2                 0x01
#define OS_WINDOWS_NT351                  0x02
#define OS_WINDOWS_98                     0x03
#define OS_WINDOWS_98SE                   0x04
#define OS_WINDOWS_NT40                   0x05
#define OS_WINDOWS_2000                   0x06
#define OS_WINDOWS_XP                     0x07
#define OS_WINDOWS_ME                     0x08
#define OS_WINDOWS_NEWNTOS                0x09
#define OS_WINDOWS_NEWCONSUMEROS         0x0a
```

**API Functions**

```
Int32 UpdateFirmware    (char* fname,char* infFile,char* sysFile,
                        char* drvLFile,uInt16 vid,uInt16 pid,uInt16
                        did,char* originalDriverInfName);
```

This function allows the updating of the device firmware module.

**Parameters**

<i>fname</i>	pointer to a complete path that specifies where the location of the new firmware .bin file resides.
<i>infFile</i>	pointer to a complete path that specifies where the location of the SMSC DFU .inf file resides.
<i>sysFile</i>	pointer to a complete path that specifies where the location of the SMSC DFU .sys driver file resides.
<i>drvLFile</i>	pointer to a complete path that specifies where the location of the SMSC DFU .dll driver lib file resides.
<i>vid</i>	vendor ID of the OEM specific device
<i>pid</i>	product ID of the OEM specific device
<i>did</i>	device ID of the OEM specific device
<i>originalDriverInfName</i>	pointer to a NULL terminated string that describes the file name only (not path) of the INF file used to enumerate the device in its original application state (i.e, "usbstor.inf")

**Comments**

The function will install the INF file specified, copying the needed driver files to the Windows System directory. It then initiates a driver swap causing the Windows or OEM specific .sys driver to be replaced by the SMSC DFU driver. The function then uses the SMSC DFU driver to initiate a DFU class firmware update, which replaces the existing application firmware with the new firmware. After the firmware is successfully updated, the operating system is instructed to swap the DFU device driver with the original application's device driver allowing normal operation of the device to continue.

The functions returns zero for success, or one of the error codes described in the dfuDLL.h header file.

## **API Functions**

```
Int32 Start_Format_Drive (char* infFile, char* sysFile, char*  
                           drvLFile uInt16 vid, uInt16 pid, uInt16 did)
```

This function allows swapping the Mass Storage Class driver with SMSCDFU driver.

### **Parameters**

<i>infFile</i>	pointer to a complete path that specifies where the location of the SMSC DFU .inf file resides.
<i>sysFile</i>	pointer to a complete path that specifies where the location of the SMSC DFU .sys driver file resides.
<i>drvLFile</i>	pointer to a complete path that specifies where the location of the SMSC DFU .dll driver lib file resides.
<i>vid</i>	vendor ID of the OEM specific device
<i>pid</i>	product ID of the OEM specific device
<i>did</i>	device ID of the OEM specific device

### **Comments**

The function will install the INF file specified, copying the needed driver files to the Windows System directory. It then initiates a driver swap causing the Windows or OEM specific .sys driver to be replaced by the SMSC DFU driver.

The function returns zero for success, or one of the error codes described in the dfuDLL.h header file.

**API Functions**

Int32 Format\_Drive (uInt8\* Label, BOOL ForceMediaErase)

This function does the formatting of NAND Flash Hard disk drives.

**Parameters**

*Label* pointer to a 11 byte buffer that contains the label of the volume. If this parameter is NULL or points to an empty string, then the volume will contain no Label information.

*ForceMediaErase* specifies whether the Flash media is to be erased before formatting the drive.

**Comments**

If necessary, this function will install the INF file specified, copying the needed driver files to the Windows System directory and initiate a driver swap causing the Windows or OEM specific .sys driver to be replaced by the SMSC DFU driver. The function then uses the SMSC DFU driver to send SCSI commands to the device firmware to create a primary DOS partition and format it to a FAT12, FAT16 or FAT32 volume. The FAT type is determined by the capacity of the drive and cannot be specified by the user.

The function returns zero for success, or one of the error codes described in the dfuDLL.h header file.

## **API Functions**

Int32 End\_Format\_Drive (*char\* originalDriverInfName*)

This function terminates the format process and restores the original application driver.

### **Parameters**

*originalDriverInfName*     pointer to a NULL terminated string that describes the file name only (not path) of the INF file used to enumerate the device in its original application state (i.e, "usbstor.inf")

### **Comments**

Call this function when finished formatting all devices. This function swaps the DFU driver out of the operating system and restores the original application device driver. You can plug in other devices to format BEFORE calling this function last. This function serves as the terminating call to formatting all devices. Before calling this function, the DFU is fully installed and used for each device plugged in.

The function returns zero for success, or one of the error codes described in the dfuDLL.h header file.

**API Functions**

```
Int32 Start_Erase_Media (char* infFile, char* sysFile, char*  
                        drvLFile uInt16 vid, uInt16 pid, uInt16 did)
```

This function allows swapping the Mass Storage Class driver with SMSCDFU driver.

**Parameters**

<i>infFile</i>	pointer to a complete path that specifies where the location of the SMSC DFU .inf file resides.
<i>sysFile</i>	pointer to a complete path that specifies where the location of the SMSC DFU .sys driver file resides.
<i>drvLFile</i>	pointer to a complete path that specifies where the location of the SMSC DFU .dll driver lib file resides.
<i>vid</i>	vendor ID of the OEM specific device
<i>pid</i>	product ID of the OEM specific device
<i>did</i>	device ID of the OEM specific device

**Comments**

The function will install the INF file specified, copying the needed driver files to the Windows System directory. It then initiates a driver swap causing the Windows or OEM specific .sys driver to be replaced by the SMSC DFU driver.

The function returns zero for success, or one of the error codes described in the dfuDLL.h header file.

**API Functions**

Int32 Erase\_Media (void)

This function allows the erasing all valid pages of NAND Flash Hard disk drives.

**Parameters**

*None*

**Comments**

If necessary, this function will install the INF file specified, copying the needed driver files to the Windows System directory and initiate a driver swap causing the Windows or OEM specific .sys driver to be replaced by the SMSC DFU driver. The function then uses the SMSC DFU driver to send SCSI commands to the device firmware to erase every valid page on the media, restoring it to an un-written state.

The function returns zero for success, or one of the error codes described in the dfuDLL.h header file.

## **API Functions**

Int32 End\_Erase\_Media (char\* originalDriverInfName)

This function terminates the erase process and restores the original application driver.

### **Parameters**

*originalDriverInfName*     pointer to a NULL terminated string that describes the file name only (not path) of the INF file used to enumerate the device in its original application state (i.e, "usbstor.inf")

### **Comments**

Call this function when finished erasing all devices. This function swaps the DFU driver out of the operating system and restores the original application device driver. You can plug in other devices to erase BEFORE calling this function last. This function serves as the terminating call to erasing all devices. Before calling this function, the DFU is fully installed and used for each device plugged in.

The function returns zero for success, or one of the error codes described in the dfuDLL.h header file.

**API Functions**

```
Int32 Start_Descriptor_Read (char* infFile, char* sysFile, char*  
                             drvLFile uInt16 vid, uInt16 pid, uInt16 did)
```

This function allows swapping the Mass Storage Class driver with SMSCDFU driver.

**Parameters**

<i>infFile</i>	pointer to a complete path that specifies where the location of the SMSC DFU .inf file resides.
<i>sysFile</i>	pointer to a complete path that specifies where the location of the SMSC DFU .sys driver file resides.
<i>drvLFile</i>	pointer to a complete path that specifies where the location of the SMSC DFU .dll driver lib file resides.
<i>vid</i>	vendor ID of the OEM specific device
<i>pid</i>	product ID of the OEM specific device
<i>did</i>	device ID of the OEM specific device

**Comments**

The function will install the INF file specified, copying the needed driver files to the Windows System directory. It then initiates a driver swap causing the Windows or OEM specific .sys driver to be replaced by the SMSC DFU driver.

The function returns zero for success, or one of the error codes described in the dfuDLL.h header file.

## **API Functions**

Int32 Descriptor\_Read (uInt8\* buffer, uInt32\* size)

This function allows the reading of device's internal descriptors stored in the EEPROM.

### **Parameters**

<i>buffer</i>	pointer to a 256 byte buffer that will contain the formatted OEM data fields read from the device's internal descriptors. This is raw binary data.
<i>size</i>	pointer to an unsigned long integer that contains size of the <i>buffer</i> in bytes. Upon successful completion, this will contain the number of bytes returned in the buffer.

### **Comments**

If necessary, this function will install the INF file specified, copying the needed driver files to the Windows System directory and initiate a driver swap causing the Windows or OEM specific .sys driver to be replaced by the SMSC DFU driver. The function then uses the SMSC DFU driver to send vendor specific commands to the device firmware to read it's internal descriptors. The data is copied to the specified buffer.

The function returns zero for success, or one of the error codes described in the dfuDLL.h header file.

**API Functions**

Int32 End\_Descriptor\_Read (char\* originalDriverInfName)

This function terminates the process of reading the device's descriptors and restores the original application driver.

**Parameters**

*originalDriverInfName*    pointer to a NULL terminated string that describes the file name only (not path) of the INF file used to enumerate the device in its original application state (i.e, "usbstor.inf")

**Comments**

Call this function when finished reading descriptors of all devices. This function swaps the DFU driver out of the operating system and restores the original application device driver. You can plug in other devices to be read BEFORE calling this function last. This function serves as the terminating call to reading descriptors of all devices. Before calling this function, the DFU is fully installed and used for each device plugged in.

The function returns zero for success, or one of the error codes described in the dfuDLL.h header file.

## **Using the USB2223 Custom Icons Package**

The USB2223 custom icons package allows OEMs to assign custom icons to the drives associated with the USB2223 flash media controller. This allows the end user to easily distinguish between the different media types in Windows Explorer. The application works with Windows 98 SE, Windows Me, Windows 2000 and Windows XP (SP1). A new feature available in SetIcon versions 1.2.0.7 and later is the ability to dynamically change icons based on media state. In other words, you can specify that one icon appear if there is media in the reader slot, and another icon appear when there is no media in the reader slot. Also, the dynamic icon functionality enables the detection of MMC and MS Pro, allowing the user to display custom icons for those media types as well.

### **Contents of the USB2223 Custom Icons Package**

The USB2223 Custom Icons Package consists of the following:

**SetIcon.exe**- The custom icon application.

**Oem\_0424.ini**- A sample Windows 98 ini file.

**Smsc.ini**- A sample Windows Me/2000 ini file.

**Sample Icons**- The sample icons distributed with this package are for evaluation use only.

**Eeprom.dat**- A text file containing the changeable descriptor information used to update the serial eeprom with the DFUTest utility.

### **Creating the Required SetIcon Ini Files**

In order for the SetIcon application to work properly, an ini file with a specific file name and format must be installed on the host computer. The ini file tells the SetIcon application which icons are associated with which drives, and provides a full path to each icon. The following four paragraphs describe the procedure for creating, naming, formatting and installing the ini file on the host PC.

#### **1) Setting the Ini File Name:**

**Windows 98 SE** - The name of the ini file should be of the type "Oem\_xxxx.ini" where xxxx is the VID as a hexadecimal number.

Example: If VID is 0x0424, the ini filename should be "Oem\_0424.ini"

**Windows Me, 2000 and XP (SP1)**- The name of the ini file should be the same as the device's Manufacturer string, but be no longer than 8 characters. If the Manufacturer string is greater than 8 characters, then only the first 8 characters of the string should be used. If the Manufacturer string is less than 8 characters, then the ini file should use the entire Manufacturer's string.

Example: If MFG string is "Standard Microsystems Corp", the ini filename should be "Standard.ini"

Example: If MFG string is "SMSC", the ini filename should be "SMSC.ini"

(**Note:** The Manufacturer's string may be set or viewed using the Write223 utility 'Option 1'. See the "Programming the Serial EEPROM" section of this document for more details.)

(**Note:** For Windows Me alone, all blank spaces (" ") in the Manufacturer's string should be replaced with under scores (" \_ ") in the ini file name.)

Example: If MFG string is "S M S C", the ini filename for Windows Me should be "S\_M\_S\_C.ini" and for Windows 2000, it should be "S M S C.ini"

### Creating the Required SetIcon Ini Files (Cont.)

#### 2) Setting the Ini Section Name:

**Windows 98 SE** - The name of the section should be of the type [xxxx] where xxxx is the PID as hexadecimal number.

Example: If the PID is 0x223A, the ini section name should be [223A]

**Windows Me, 2000 and XP (SP1)** - The name of the section should be same as the first 5 characters of the Device's Product ID string enclosed in square brackets, including any spaces if present.

Example: If the Product ID string is "2223 USB Controller", the section name should be "[2223 U]"

Example: If the Product ID string is "223US", the section name should be "[223US]"

Example: If the Product ID string is "2223", the section name should be "[2223]"

Example: If the Product ID string is "", the section name should be "[]"

(Note: The Manufacturer's string may be set or viewed using the DFUTest utility 'Read Device'.)

#### 3) Creating the Ini Section Content:

Under the Ini Section name should be a two line entry for each media type. The format for the two line entry is "Prod=Path\IconName.ico", where "Prod" is the string following the dash (-) in the Disk Drives section of the Device Manager for that drive (as seen in the screenshot to the right). Path\IconName.ico is the full path and icon name for the icon to be used for that drive. "ProdLABEL=Label Name" – (A declaration used to display a descriptive label in Windows Explorer for disk volumes with no names) where "ProdLABEL" is the same as "Prod" as explained above appended with the word "LABEL" and "Label Name" is the label that is to be displayed for the corresponding drive.

Note: The string length of "Label Name" should be less than 32 characters and should only contain alpha-numerical characters and special characters 'space' (' ') and 'under score' ('\_').

Example: CF=\Program Files\Icons\CF.ico

Example: CFLABEL=Compact Flash Drive

Example: SD/MMC= \Program Files\Icons\SDMMC.ico

Example: SD/MMCLABEL=SDMMC Drive (Note there is no slash “/”)

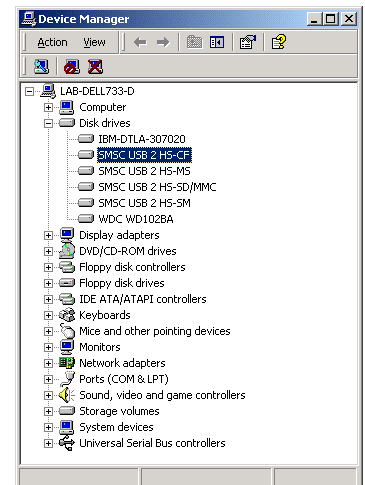

#### Important Notes:

- 1) The full path to the icon should be less than 64 characters.
- 2) The file containing the icon should only be an .ico, .dll or .exe file.
- 3) There should not be any extra spaces before and after the '=' sign

To use the dynamic icon functionality, you also need to add lines for each LUN number and interface type (i.e. CF, SM, etc.) for both the media present “L#\_” and media not present “L#\_NM” states. Please see the sample ini file that follows for clarification.

#### 4) Placing the Ini File in the Correct Location on the Target PC:

In order for the custom icon application to work correctly, the ini file must be placed in one of the Windows System directories, depending on which operating system is being used. Those directories are:

[Windows 98 SE](#) - "Windows\System"

[Windows Me](#) - "Windows\System"

[Windows 2000](#) - "Windows\System32"

[Windows XP \(SP1\)](#) - "Windows\System32"

#### **Manually Installing the Custom Icons Application Files**

In order to perform a manual installation of the custom icons application files, the following steps should be performed:

1. Copy the SetIcon.exe file to a location on the target computer's hard drive. (i.e. "C:\Program Files\Icons\SetIcon.exe")
2. Copy the icon files to a location on the target computer's hard drive. (i.e. "C:\Program Files\Icons\").
3. Add a String entry to the Windows registry key  
"HKEY\_LOCAL\_MACHINE\Software\Microsoft\Windows\CurrentVersion\Run" that will automatically start the SetIcon application each time the host computer is booted.

**String:** SetIcon   **Value:** C:\Program Files\Icons\SetIcon.exe

4. Copy the ini file to the appropriate Windows System directory on the host PC. (See the previous section "Creating the Ini Files" for details.)
5. Manually start the SetIcon.exe application by double clicking it, or simply reboot the host PC. The entry placed in the registry during Step 3 will automatically start the application after the PC is rebooted.

**A Sample Ini File**

```
[2223 U]
CF=C:\Program Files\Icons\CF.ico
CFLABEL=Compact Flash Drive
MS=C:\Program Files\Icons\MS.ico
MSLABEL=Memory Stick Drive
SM=C:\Program Files\Icons\SM.ico
SMLABEL=Smart Media Drive
SD/MMC=C:\Program Files\Icons\SDMMC.ico
SD/MMCLABEL=SDMMC Drive

L0_CF=\Program Files\SMSC\Cf.ico
L0_CFLABEL=Compact Flash Drive
L0_NM=\Program Files\SMSC\cf-gray.ico
L0_NMLABEL=Compact Flash Drive

L1_MS=\Program Files\SMSC\Ms.ico
L1_MSLABEL=Memory Stick Drive
L1_MSPR=\Program Files\SMSC\MsPro.ico
L1_MSPRLABEL=Memory Stick Pro Drive
L1_NM=\Program Files\SMSC\ms-gray.ico
L1_NMLABEL=Memory Stick Drive

L2_SM=\Program Files\SMSC\Sm.ico
L2_SMLABEL=Smart Media Drive
L2_NM=\Program Files\SMSC\sm-gray.ico
L2_NMLABEL=Smart Media Drive

L3_SD=\Program Files\SMSC\Sd.ico
L3_SDLABEL=SD Media Drive
L3_MMC=\Program Files\SMSC\Mmc.ico
L3_MMCLABEL=MMC Media Drive
L3_NM=\Program Files\SMSC\sdmmc-gray.ico
L3_NMLABEL=SDMMC Media Drive
```

## Creating a Windows Installer for the Custom Icons Application Files

Using an automated installer is the preferred method for installing and setting up the Custom Icons application to run on an end user's PC. As part of the USB2223 Custom Icons Application Package, a sample Windows installer is included which demonstrates a practical example of using a Windows installer to install, setup and run the Custom Icons application. To use the installer, simply run it and then reboot the host PC once the installation is complete. When the reboot is complete, the custom icons for the 2223 should appear in Windows Explorer.

**Important Note:** The ini files that are installed by the SMSC provided installer are hard coded to match SMSC's VID/PID, Manufacturer String, and Product ID String. The EEPROM.DAT file that is included with the software distribution contains the required data, and should be used to program evaluation boards to be used with the installer. Otherwise the ini files will not match the data in your board, and the icons will not appear. In general, to create a Windows Installer you should configure it to do the following:

1. Copy the SetIcon.exe file to a location on the target computer's hard drive. (i.e. "C:\Program Files\Icons\SetIcon.exe")
2. Copy the icon files to a location on the target computer's hard drive. (i.e. "C:\Program Files\Icons\").
3. Add a String entry to the Windows registry key "HKEY\_LOCAL\_MACHINE\Software\Microsoft\Windows\CurrentVersion\Run" that will automatically start the SetIcon application each time the host computer is booted.

**String:** SetIcon **Value:** C:\Program Files\Icons\SetIcon.exe

4. Configure the installer to do a conditional installation depending on the operating system, to copy the ini files to the appropriate Windows System directory. (See the section "Creating the Ini Files" for details.)
5. Configure the installer to run the "SetIcon.exe" application once the install is complete. Alternatively, you could force the user to reboot the PC.

## Troubleshooting the Custom Icons Application

Issue:

Cause:

After installing the Custom Icons application and rebooting, the custom icons do not appear.	<ol style="list-style-type: none"> <li>1) If you used the custom installer it is likely that the contents of your serial eeprom do not match the ini files that are installed with the installer. Read the section "Programming the Serial EEPROM" and use the Write223 utility to program the eeprom to match SMSC's VID/PID, Manufacturers String, and Product ID String for the 2223. An EEPROM.DAT file with this data is included in the SetIcon software release for your convenience.</li> <li>2) If you created your own ini files and installed the application files manually, the cause is most likely an incorrectly named or formatted ini file. Refer to the section "Creating the Ini Files" and double check to make sure that the ini files are correctly named, formatted, and placed in the proper location.</li> <li>3) Check to see that the "SetIcon.exe" application is running by checking the Processes tab in the Task Manager.</li> </ol>
After installing the Custom Icons application the drives still show the original icon.	Unplug the USB cable and then reattach it. Icons are only displayed when the device is attached with the SetIcon application running. If this does not correct the problem, try the troubleshooting steps above.
In Windows XP (SP1) the custom icons do not appear after a reboot of the host. However if the USB cable is detached and reattached, or media is either inserted or ejected, the icon(s) appear.	This is a bug in Windows XP. Microsoft has developed a fix (KB823293). Software installers v2.5 and later automatically install this fix (requires reboot).
In Windows XP, the drive media label is not updated when a card is inserted.	This is a known issue in Windows XP. As a workaround, you can either hit F5 to refresh the label, or remove and reinsert the media.

## **Using the Production Line Descriptor Update Utility (PLDU)**

**Purpose:** The PLDU is used to update device firmware and/or device descriptors such as the VID/PID, Manufacturer and Product ID strings in a production line environment using Windows 2000 (SP3) only. The utility features a simple interface that displays success or failure of the programming operation in graphical form using either a green box with a checkmark (PASS), or a red box with an “X” (FAIL). The PLDU is capable of programming one device at a time and takes approximately 12 seconds to complete.

### **Features:**

1. Firmware update.
2. Descriptor (256 byte EEPROM) update.
3. Read descriptor (256 byte EEPROM) data from device.
4. GUI editor to edit and create DAT files.
5. Graphical and Text status display.
6. Automatic serial number increment after every descriptor update.
7. Break up of serial number to YY-MM-DD-S-SN format where
  - YY - Year (2 digits)
  - MM - Month (2 digits)
  - DD - Day (2 digits)
  - S - Station number (1 digit)
  - SN - Serial number (5 digits)

## **Creating the PLDU ini File**

Before using the PLDU you must create or edit an ini file. A sample ini file is shipped with the PLDU application which can be modified for your setup. The ini file should contain the following lines:

### **DFUVID = VID**

This is the VID (Vendor ID) of the device whose descriptor / firmware is to be updated. The VID is specified as a four digit hexadecimal number.

### **DFUPID = PID**

This is the PID (Product ID) of the device whose descriptor / firmware is to be updated. The PID is specified as a four digit hexadecimal number.

### **DFUDID = DID**

This is the DID (Device ID) of the device whose descriptor / firmware is to be updated. The DID is specified as a four digit hexadecimal number.

### **INF = path to Smscdfu.inf**

Specifies the full path to the ‘Smscdfu.inf’ file that is to be used during swapping of Mass storage class driver to the DFU driver. This inf file must contain a VID and PID entry for the device you are programming, or the DFU driver swap will not execute and the operation will fail. An example entry for a device with a VID of “0424” and a PID of “223A” is:

```
%Smsc.DFU.Desc% = SMSCDFU.Install, USB\VID_0424&PID_223A
```

You should change the values above in **bold** to match the VID and PID of your device.

### **SYS = path to Smscdfu.sys**

Specifies the full path to the ‘Smscdfu.sys’ DFU driver.

### **DLL = path to Drvlib.dll**

Specifies the full path to the ‘Drvlib.dll’ file that is to be used during swapping of the mass storage class driver to the SMSC DFU driver.

### **DFUFILE = Path to DFU file**

Specifies the full path to the DFU file that is used for firmware update.

### **MSCINFNAME = Mass storage class Inf name**

Specifies the name of the original Mass storage class driver’s INF file name. This is used while swapping the DFU driver back to the original MSC driver.

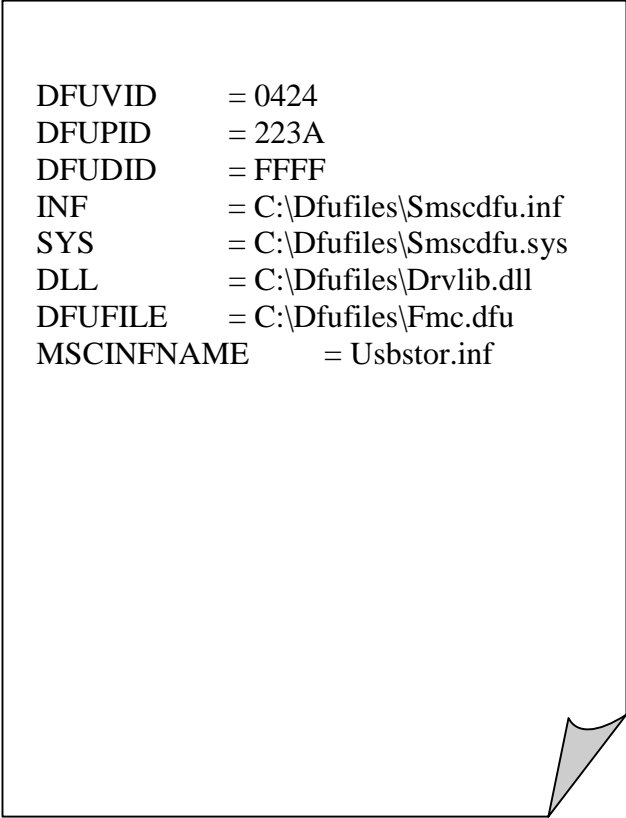
**A Sample PLDU ini File**

```
DFUVID      = 0424
DFUPID      = 223A
DFUDID      = FFFF
INF          = C:\Dfufiles\Smscdfu.inf
SYS          = C:\Dfufiles\Smscdfu.sys
DLL          = C:\Dfufiles\Drvlib.dll
DFUFILE      = C:\Dfufiles\Fmc.dfu
MSCINFNAME   = Usbstor.inf
```

**NOTE:**

- i. There can be spaces before and after the '=' (equals) sign, but the total number of characters per line (including spaces) should be LESS THAN (<) 255.
- ii. All the paths specified above should be valid, as the application will make sure that those files do exist in their respective paths. If a path is not valid, then the application would display a corresponding ERROR message and terminate itself.
- iii. Device Firmware Upgrade is currently not supported with the USB2223.

### Setting Up the PLDU Application

1. First attach a USB2223 device to the host. To start the PLDU application, simply double click “DescUpdt.exe” executable. The application will prompt you to select the location of the ini file.
2. Provided the ini file contains the correct path to the key files on the local machine, the main program dialog opens. Here you are given two options:
  - a. Update Descriptors- Updates NVStore data such a VID/PID, Manufacturer and Product ID strings from the “EEPROM.DAT” file.
  - b. Update Firmware- Updates the device firmware using a DFU update file with the .dfu extension.

### Using the PLDU to Update Device Descriptors

1. The first operation that should be performed on a USB2223 device coming off the production line is to update its descriptors. To do this, press the “Update Descriptors” button on the main dialog above. For the first device only, the application will prompt you to select the EEPROM.DAT file that will be used to program the descriptors. Once the EEPROM.DAT file has been selected the program will swap the mass storage class driver for the SMSC DFU driver.
2. Once the DFU driver swap has completed, the programming dialog appears. At this point the station is setup and ready to begin programming USB2223 devices.

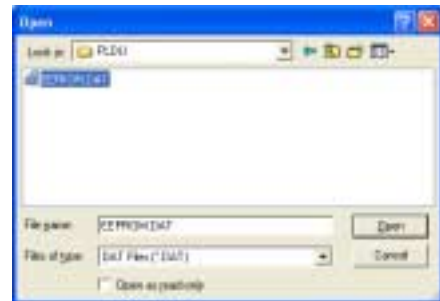

**Using the PLDU to Update Device Descriptors (Cont.)**

- To program the first device, the operator simply presses the “Update Device” button. Once the Update Device button is pressed, the application saves all of the data in the editable fields (the fields with a white background) including the serial number, to the EEPROM.DAT file. After that, all of the 256 bytes of data contained in the EEPROM.DAT file is programmed into the device. The operation takes about 12 seconds to complete. Provided the programming was successful, the EEPROM Update Dialog displays a green box with a black checkmark and reports success. At this point the user simply detaches the device and reattaches the next device to be programmed. The PLDU automatically updates the EEPROM.DAT file to the next unique serial number.

- Once all devices have been programmed, the user selects the “Exit” button to return to the main dialog.

## **Using the Production Line Test Utility (PLTU)**

**Purpose:** The PLTU application is used to test the basic functionality of USB2223 devices in a production line environment using Windows 2000 (SP3) only. The application creates a subdirectory on the media for each LUN, copies a 'Test File' to the subdirectory, deletes the 'Test File', and then deletes the subdirectory.

### **Features:**

1. Capable of testing 5 devices with 4 LUNs each simultaneously.
2. After testing, the application cleans up the registry entries involving the OEM's VID, PID, Inquiry MFG and Product strings.
3. Graphical and Text status display of test results.
4. GUI editor to edit and create ini files.

## **Creating the PLTU ini File**

Before using the PLTU you must create or edit an ini file. A sample ini file is shipped with the PLTU application which can be modified for your setup. The ini file should contain the following lines:

OEMVID = **VID**

This is the original equipment manufacturer's VID (Vendor ID) of the device whose descriptor has already been updated. The 'VID' is specified as a four digit hexadecimal number.

OEMPID = **PID**

This is the original equipment manufacturer's PID (Product ID) of the device whose descriptor has already been updated. The 'PID' is specified as a four digit hexadecimal number.

INQUIRY\_MFG = **Inquiry MFG String**

This is the string returned by the device as part of the Vendor information in the Inquiry data. This can be of maximum 8 characters.

INQUIRY\_PRODUCT = **Inquiry Product String**

This is part of the string returned by the device Product information Inquiry data. This can be of maximum 5 characters.

TEST\_FILE = **path to Test file**

Specifies the full path to the file that is to be used during file copy tests.

DEV1\_LUN0 = **Drive Letter**

DEV1\_LUN1 = **Drive Letter**

DEV1\_LUN2 = **Drive Letter**

DEV1\_LUN3 = **Drive Letter**

DEV2\_LUN0 = **Drive Letter**

DEV2\_LUN1 = **Drive Letter**

DEV2\_LUN2 = **Drive Letter**

DEV2\_LUN3 = **Drive Letter**

DEV3\_LUN0 = **Drive Letter**

DEV3\_LUN1 = **Drive Letter**

DEV3\_LUN2 = **Drive Letter**

DEV3\_LUN3 = **Drive Letter**

DEV4\_LUN0 = **Drive Letter**

DEV4\_LUN1 = **Drive Letter**

DEV4\_LUN2 = **Drive Letter**

DEV4\_LUN3 = **Drive Letter**

### Creating the PLTU ini File (Cont.)

DEV5\_LUN0 = *Drive Letter*

DEV5\_LUN1 = *Drive Letter*

DEV5\_LUN2 = *Drive Letter*

DEV5\_LUN3 = *Drive Letter*

These lines specify the Drives that are associated with the multiple LUNs of the respective devices to be tested. If the 'Drive Letter' is not specified for a particular LUN, then it means that the corresponding LUN of that device is NOT to be tested. If the 'Drive Letter' is not specified for all LUNs for a particular device, then it means that the entire device is either NOT present or NOT to be tested.

### A Sample PLTU ini File

```
OEMVID      = 0424
OEMPID      = 223A
INQUIRY_MFG  = SMSC
INQUIRY_PRODUCT = 2223
TEST_FILE    = C:\TEST\1MEG.R01
```

```
DEV1_LUN0 = F
DEV1_LUN1 = G
DEV1_LUN2 = H
DEV1_LUN3 = I
```

```
DEV2_LUN0 = J
DEV2_LUN1 = K
DEV2_LUN2 = L
DEV2_LUN3 = M
```

```
DEV3_LUN0 = N
DEV3_LUN1 = O
DEV3_LUN2 = P
DEV3_LUN3 = Q
```

```
DEV4_LUN0 = R
DEV4_LUN1 = S
DEV4_LUN2 = T
DEV4_LUN3 = U
```

```
DEV5_LUN0 =
DEV5_LUN1 =
DEV5_LUN2 =
DEV5_LUN3 =
```

#### **NOTE:**

There can be spaces before and after the '=' sign, but the total number of characters for an entire line (including spaces) should be less than 255.

### Setting Up the PLTU Application

1. First attach a USB2223 device to the host. To start the PLTU application, simply double click “TestDevice.exe” executable. The application will prompt you to select the location of the ini file when it is first started.

2. Provided the ini file contains the correct path to the key files on the local machine, the main program dialog opens. The station is now ready to begin testing devices. At this point you should attach the devices to be tested and ensure that they have good media with sufficient free space to hold the file being used for testing.

### Using the PLTU to Test Multiple Devices

1. Once all of the devices have been attached, the user simply presses the “Start Test” button to begin testing devices in accordance with the contents of the ini file being used. After the testing has completed, the user receives a graphical representation of the test results in the form of a green box with a black checkmark to indicate “PASS”, or a red box with a black “X” to indicate “FAIL”.

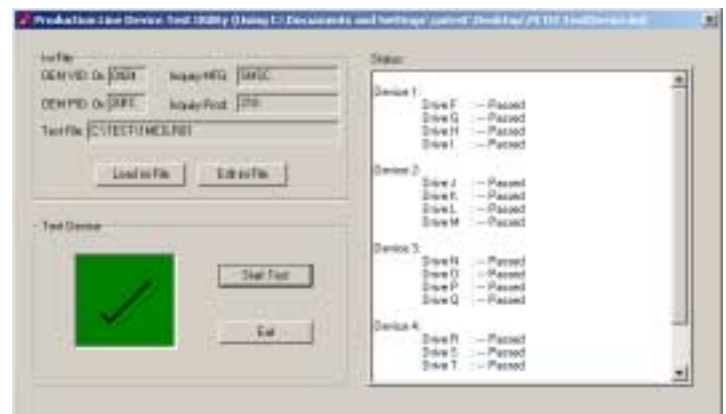

2. Once the test has completed, the user should remove all of the tested devices and then attach the next set of devices to be tested. Once all of the devices are attached and enumerated (as indicated by the presence of drive icons in Windows Explorer), the user repeats step 1 to test the next set of devices.

**Known Issues with the USB2223 Production Line Utilities**

Issue:	Workaround:	Status:
The PLDU and PLTU applications are designed to be used with Windows 2000 (SP3) host systems using the Microsoft mass storage class driver. While the applications may work with other operating systems, only Windows 2000 (SP3) is supported.	N/A	N/A
Some EHCI host controller drivers such as Orange Micro's do not work properly with the DFU driver swapping performed by the PLDU and PLTU applications.	We highly recommend that you use the Microsoft supplied EHCI drivers for the test systems running the PLDU and PLTU applications.	N/A
The PLTU does not distinguish between general device write failures and media specific write failures. This means that the test will fail if no media present in the drive, media is full, media is unformatted, media is corrupt, media is write protected, etc.. Under such circumstances, the test results do not reflect the status of the device, but rather the failure of the media. Hence, it is recommended that the test is performed again on the device with known good media.	Only use known good media to perform the PLTU testing.	N/A
Due to caching by the OS, the IO transfer may not be fully completed before the test results are displayed by the application. It is recommended that the user wait for 5 to 10 seconds before disconnecting the devices.	Wait 5-10 seconds after completion of the PLTU tests before removing the devices from the host.	N/A
In the main dialog window of the PLDU application, when the "Update Descriptor" or "Update Firmware" is clicked, the application swaps the Mass storage class driver with the DFU driver before opening the corresponding dialog box. This requires that the device be connected before the user can click on these buttons. If no device is connected, the driver swap and consequently the update operation will fail.	Make sure that there is a device connected BEFORE attempting to perform either a Descriptor or Firmware Update.	N/A
In the PLDU application, When the user exits either from the "EEPROM Update Dialog" or the "Firmware Update Dialog", the application tries to restore the Mass storage class driver before exiting the dialog. This requires that the device be connected while the application exits these dialog boxes. If the device is removed before the application exits, the application will prompt for the user to reconnect the device.	Make sure the device is connected to the host before exiting the EEPROM or Firmware Update dialog screens. A device must be connected while the DFU driver swap takes place for the operation to complete successfully.	N/A

## **Using the QuickTest Production Line Read/Write Test Utility**

The QuickTest utility is a streamlined version of the full Production Line Test Utility discussed previously. QuickTest can test a maximum of (4) USB2223 devices at a time, with a maximum of 4 LUNs each. The testing procedure is very simple involving these only 4 steps:

1. Writes to media on each LUN starting from LBA 1024
2. Reads from media on each LUN starting from LBA 1024
3. Compares the data read against the data written to the media
4. Updates the status for each LUN in the application

The testing is performed on all the LUNs of the device serially. However, tests on multiple devices are performed simultaneously using multiple threads. The QuickTest utility requires the presence of the SMSC password filter driver to send BULK-ONLY commands, totally by-passing the native file system. On windows 2000 systems, Service Pack 3 should be installed.

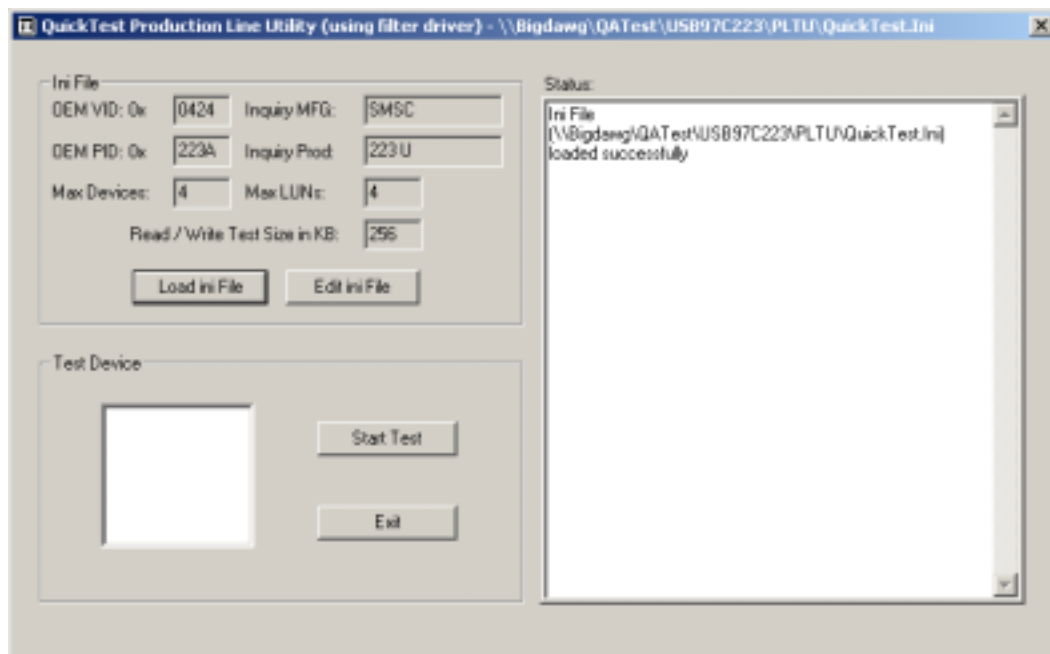

### **Limitations of the QuickTest Utility:**

1. Does not distinguish between general device write failures and media specific write failures. This means that the test will fail if no media is present in the drive, the media is full, unformatted, corrupt, write protected, etc.. Under such circumstances, the test results do not reflect the status of the device. Hence, it is recommended that the test is performed again on the device with known good media.
2. The time taken to complete the tests depend on the following:
  - Test size - This can be from 64KB to 5000KB. The bigger the size, the more time it will take to complete the tests.
  - Number of devices connected- The field "Max Devices" specifies how many devices to test at once (should be  $1 \leq N \leq 4$ ). However, it is not necessary that the actual number of devices connected be equal to the number specified in the "Max Devices" field. For example, the "Max Devices" field can specify 4 but the actual number of devices connected may be  $<4$  or  $>4$ . However, the utility will either test only the actual number of devices connected or the "Max Devices", whichever is less. Though tests on multiple devices are performed simultaneously, the time taken for the tests to complete on multiple devices will be a little more than that for a single device.

## **Using the EPRMUPDT.exe Utility**

EPRMUPDT.exe is a DOS based utility used to write and / or read EEPROM data to / from the USB2223 device. This utility is designed to be used by OEMs in a production line environment with as little human intervention as possible.

### **EprMUpdt Usage:**

```
EprMUpdt [-h|-u] [-v] [-c] [-w"oFileName"] [-r"iFileName"] [-t"HostController"]
-h|-u .....print help/usage
-v .....verbose, optional, default is off
-c .....confirm scanned serial number (last 3 digits) before
           updating EEPROM
-w"oFileName" .....name of DAT file (with full path) that is to be written
           to device EEPROM
-r"iFileName" .....name of formatted text file (with full path) that is to
           be created by reading device EEPROM
-l"LogFileName" .....log the serial number to the specified log file
-t"HostController" ...specifies the host controller type to which the device is
           attached. This should be "UHCIn", "OHCIn" or "EHCIn",
           where 'n' is a number (0 to 9) specifying the host
           controller in the enumeration order. This is an optional
           parameter and if not specified, a default value of "UHCI"
           will be used. Similarly 'n' is also optional and if it is
           not specified, a default value of '0' will be used.
-i .....infinite loop, till user presses 'CTRL C' to quit
```

### **Note:**

-----

1. All options can be specified using both UPPERCASE or lowercase letters.
2. The double quotes (") around file names for -w, -r and -l options is optional. If the path names does not contain blank spaces, then the double quotes are not necessary. If the path names contain blank spaces, then the double quotes are mandatory.
3. The file names for the -w, -r and -l options are to be specified with full path information. If the files are in the current directory, then the path information is not necessary.
4. The double quotes around the 'HostController' in -t option is optional.

### **Features:**

1. Uses a template EEPROM.DAT file, modifying the serial number alone by scanning it off the keyboard buffer, to update the device EEPROM.
2. Reads the contents of the device EEPROM and generates a formatted text file that vividly describes all the fields of EEPROM structure.
3. The options for writing and reading EEPROM data can be specified together or alone.
4. Provides an option (-c) to confirm the scanned serial number (last 3 digits) with the user before updating the EEPROM data.
5. Provides an option (-v) to turn on or off the additional debug / status comments.
6. Provides an option (-l"LogFileName") to log the serial number to the user specified log file.
7. Allows processing devices one after another in a loop till user wants to exit (by pressing 'Ctrl C') by specifying the -i option in the command line. Otherwise, the utility will exit back to the command prompt after it is done with a single device.

### **Using the EPRMUPDT.exe Utility (cont.)**

8. Displays the status by showing a big "ERR", "FAIL" or "PASS" along with other relevant information.

"ERR" - Means an error occurred outside of the main process of updating or reading to / from the device. This can happen if there are any errors while parsing the input arguments, or invalid usage, or invalid file paths, or any errors while starting the host controller and root hub. The application will exit with code 2 during such circumstances.

"FAIL" - Means an error occurred during the process of updating or reading to / from the device. This can happen if no matching devices are found, or verification of last 3 digits of serial number fails, or error while writing data to device, or error while reading data from device, or verification of read and write data fails. The actual reason for the failure is given below the "FAIL" status and the application exits with code 1 during such circumstances. If the -i option is specified, then the application proceeds to prompt for scanning the serial number again. At this point, it is left to the user discretion, whether to connect a new device or proceed with the existing device. For example, if the failure is due to last 3 digits serial number mismatch, it could be due to human error rather than a device error and so the user may want to proceed with the same device again.

"PASS" - Means no error occurred and the process of updating or reading to / from the device completed successfully, including all necessary verifications and the application exits with code 0. If the -i option is specified, then the application proceeds to prompt for scanning the serial number again. At this stage, the user can safely remove the existing device and connect a new device and enter the serial number again.

9. The utility will return with one of the following exit codes.

0 - Indicates "PASS"  
1 - Indicates "FAIL"  
2 - Indicates "ERR"

10. The utility will work with all types of host controllers (UHCI, OHCI & EHCI) and the host controller to which the device is connected is specified by the -t option. The -t option specifies the type of the host controller as well as the number in the PCI enumeration order of the host controllers. These two together identify a unique host controller which the application enumerates to detect the test device. Note that this is optional and that the default values will be used if it is not specified.

examples:

-t"UHCI"	- Test on the 1st UHCI host controller
-t"EHCI0"	- Test on the 1st EHCI host controller
-t"OHCI2"	- Test on the 3rd OHCI host controller

#### **Limitations of the EPRMUPDT.exe Utility:**

1. Supports devices connected only at the root hub level.

2. In order to properly specify the number in the PCI enumeration order of the host controllers the end user has to know how many host controllers of the given type are present in the system and also the enumeration order of the host controller to which the device is attached. If these details are not known, this information can be found by trial and error methods.

## **Using the CheckROM.exe Utility**

CheckROM.exe is a DOS based utility used to check the NVStore data of USB2223 device against a user specified template DAT file. This utility also checks the device's firmware version against a specified version number. This utility is designed to be used by OEMs to streamline their production environment.

### **CheckROM Usage:**

CheckROM [-h|-u] [-v] [-e "DATFileName"] [-f "version"] [-t "HostController"]

-h|-u .....print help/usage

-v .....verbose, optional, default is off

-e "DATFileName" .....name of DAT file (with full path) that is to be checked against the device EEPROM

-f "version" .....version number that is to be checked against the firmware version of the device

-t "HostController" ...specifies the host controller type to which the device is attached. This should be "UHCIn", "OHCIn" or "EHCIIn", where 'n' is a number (0 to 9) specifying the host controller in the enumeration order. This is an optional parameter and if not specified, a default value of "UHCI" will be used. Similarly 'n' is also optional and if it is not specified, a default value of '0' will be used.

-i .....infinite loop, till user presses 'CTRL C' to quit

#### **Note:**

1. All options can be specified using both UPPERCASE or lowercase letters.
2. The double quotes ("" ) around file name for -e option is optional. If the path names does not contain blank spaces, then the double quotes are not necessary. If the path names contain blank spaces, then the double quotes are mandatory.
3. The file name for the -e option is to be specified with full path information. If the files are in the current directory, then the path information is not necessary.
4. The double quotes around the 'version' in -f option is optional.
5. The value of 'version' is specified as a max 4-digit decimal integer number.
6. The double quotes around the 'HostController' in -t option is optional.

### **Features:**

1. Reads the contents of the device EEPROM and checks the entire contents (excluding serial number) against the specified template DAT file.
2. Reads the firmware version of the device and checks that against the specified version number.
3. The options for checking EEPROM data or firmware version number can be specified together or alone.
4. Provides an option (-v) to turn on or off the additional debug / status comments.
5. Allows checking devices one after another in a loop till user wants to exit (by pressing 'Ctrl C') by specifying the -i option in the command line. Otherwise, the utility will exit back to the command prompt after it is done with a single device.
6. Displays the status by showing a big "ERR", "FAIL" or "PASS" along with other relevant information.

"ERR" - Means an error occurred outside of the main process of checking the EEPROM or firmware version of the device. This can happen if there are any errors while parsing the input arguments, or invalid usage, or invalid file paths, or any errors while starting the host controller and root hub. The application will exit with code 2 during such circumstances.

### **Using the CheckRom.exe Utility (cont.)**

"FAIL" - Means an error occurred during the process of checking the EEPROM or firmware version of the device. This can happen if no matching devices are found, or error while reading EEPROM data from device, or the EEPROM check or firmware version check fails. The actual reason for the failure is given below the "FAIL" status and the application exits with code 1 during such circumstances. If the -i option is specified, then the exit code is ignored and the application proceeds to prompt for checking the next device.

"PASS" - Means no error occurred and the process of checking EEPROM and / or firmware version of the device completed successfully and the application exits with a return code of 0. If the -i option is specified, then the application proceeds to prompt for checking the next device. At this stage, the user can safely remove the existing device and connect a new device for checking.

7. The utility will return with one of the following exit codes.

- 0 - Indicates "PASS"
- 1 - Indicates "FAIL"
- 2 - Indicates "ERR"

8. The utility will work with all types of host controllers (UHCI, OHCI & EHCI) and the host controller to which the device is connected is specified by the -t option. The -t option specifies the type of the host controller as well as the number in the PCI enumeration order of the host controllers. These two together identify an unique host controller which the application enumerates to detect the test device. Note that this is optional and that the default values will be used if it is not specified.

examples:

- t"UHCI"                      - Test on the 1st UHCI host controller
- t"EHCI0"                   - Test on the 1st EHCI host controller
- t"OHCI2"                   - Test on the 3rd OHCI host controller

#### **Limitations:**

1. Supports devices connected only at the root hub level.

2. In order to properly specify the number in the PCI enumeration order of the host controllers the end user has to know how many host controllers of the given type are present in the system and also the enumeration order of the host controller to which the device is attached. If these details are not known, this information can be found by trial and error methods.

### **Using the Windows XP Special Memory Stick Format Registry Key**

Windows XP has the capability to apply a Sony factory format on Memory Stick cards by adding a special key to the registry:

```
[HKEY_LOCAL_MACHINE\SOFTWARE\Microsoft\Windows NT\CurrentVersion\PerHwIdStorage\
USBSTOR#DiskSMSC____2223_U_HS-MS____] "DeviceGroup"="MemoryStick"
```

This key has to be customized to match the inquiry data returned from the device. The inquiry data is made up of the first 8 characters of the Manufacturer String, followed by the first 5 characters on the Product String. In the example registry key above, the strings are:

Manufacturer String = "SMSC" (Note that SMSC is followed by four spaces denoted by underscores to make up the 8 characters.)

Product String = "2223 USB2223" (Note that only the first 5 characters, including the space, are used.)

This registry key works for Windows XP only. It will not work for Windows 2000 or any other operating system. Once the registry key has been added, when a user formats a Memory Stick card from using Windows, the Sony factory FAT format will be applied, including the creation of the "MEMSTICK.IND" hidden file.

## **Using the KillReg Utility**

KillReg is a DOS based application to stop a device and clean its related registry entries during an automated uninstallation process. KillReg is designed to be called from a Windows Installer script. It is used during installation and uninstallation of USB97C210/2223 devices under all Windows operating systems to remove the device entries from the registry. This allows the SMSC Win2K or Windows native driver to be loaded if the device has previously been installed without a driver, or with an incorrect driver. KillReg is also used during the uninstallation process to completely remove the registry entries for a particular device.

### **Requirements:**

KillReg requires an ini file to be present in the Windows directory. The name of this ini file should be passed as command line argument to the application from the installer script.

### **INI File Requirements:**

1. The ini file should be in the Windows directory.
2. The ini file should contain the following lines;

```
VID = VID  
PID = PID1[,PID2,PID3,...,PID30]
```

where VID and PID are represented as 4 digit hexadecimal numbers.

### **A Sample ini File:**

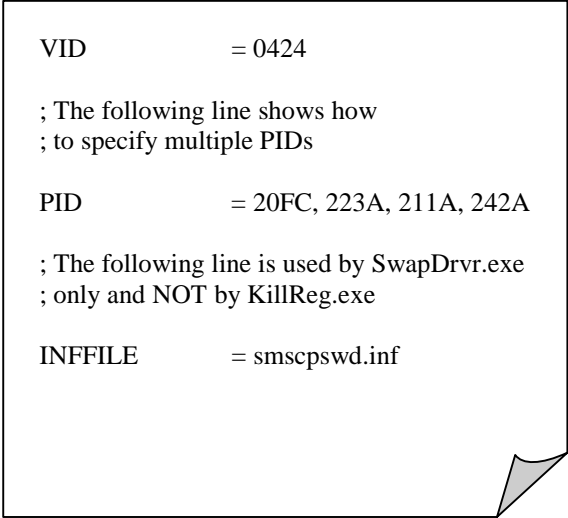

```
VID          = 0424  
  
; The following line shows how  
; to specify multiple PIDs  
  
PID          = 20FC, 223A, 211A, 242A  
  
; The following line is used by SwapDrvr.exe  
; only and NOT by KillReg.exe  
  
INFFILE      = smscpswd.inf
```

### **NOTE:**

1. The ini file is also used by the application "SwapDrvr.exe", which will expect the line specifying the INFFILE. KillReg ignores this line.
2. Multiple PIDs separated by a comma can be specified to uninstall all the PIDs associated with a single VID.

## **Using the Swapdrv Utility**

Swapdrv is a DOS based application used by a Windows installer to load the password filter driver in Windows XP. Unfortunately, SwapDrv does not work with Windows 98 and Me. The only USB2223 application that requires the password filter driver be loaded when running XP is the QuickTest production line test utility. If you are not using that utility or do not want to include it in your installer, you can skip this section.

### **Requirements:**

1. The device should be connected while this application is invoked from a Windows installer. The application will prompt the user to connect the device during run time.
2. Swapdrv needs an ini file to be present in the Windows directory. The name of this ini file should be passed as command line argument to the application from the installer script.
3. The installer application should have already placed the required INF and SYS files in their correct locations.

### **INI File Requirements:**

1. The ini file should be in the Windows directory.
2. The ini file should contain the following lines;

```
VID = VID  
PID = PID  
INFFILE = Inf file name
```

where VID and PID are represented as 4 digit hexadecimal numbers.

### **A Sample ini File:**

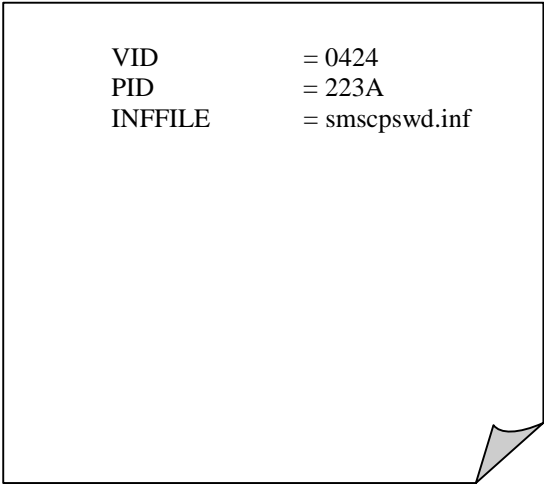

```
VID          = 0424  
PID          = 223A  
INFFILE      = smscpswd.inf
```

## **Using the Dos Production Line Utility (DosPLTU)**

DosPLTU is a DOS based utility intended to be used by OEMs to streamline their production testing, requiring as little human intervention as possible. This utility supports checking the device firmware version, checking and / or updating the device EEPROM with a template DAT file, and performing R/W tests on all the logical units (LUNs) supported by the device.

### **DosPLTU Usage:**

```

DosPLTU [-h|-u] [-v] [-f"version"] [-t -n"loopcount" -s"testsize"]
        [-e"DATFileName" | -w"DATFileName" | -x"DATFileName"]
        [-l"LogFileName"] [-c"HostController"]
-h|-u .....print help/usage
-v .....verbose, optional, default is off
-f"version".....version number that is to be checked against the firmware version of the device
-t .....perform R/W tests
-n"loopcount".....specifies the number of times the R/W tests are to be
                    performed. This is optional and a default value of 10
                    will be used if this is not specified
-s"testsize".....specifies the test transfer size in KB for the R/W tests.
                    This is optional and a default value of 64KB will be used
                    if this is not specified
-d"CfgFileName".....name of the configuration file (with full path) that
                    specifies the media types for each supported LUN. This is
                    optional and if not specified, then testing would be done
                    on all LUNs for one media type, with out prompting the
                    user to insert other types of media
-e"DATFileName".....name of DAT file (with full path) that is to be checked
                    against the device EEPROM. This option cannot be specified
                    with -w or -x options
-w"DATFileName".....name of DAT file (with full path) that is to be written
                    to device EEPROM This option cannot be specified with -e
                    or -x options
-x"DATFileName".....name of DAT file (with full path) that is to be checked
                    against the device EEPROM and if necessary that is to be
                    written to the device EEPROM. This option cannot be
                    specified with the -e or -w options
-l"LogFileName".....name of the log file (with full path) to which the test
                    status messages are logged
-c"HostController"....specifies the host controller to which the device is
                    attached. This should be "UHCIn", "OHCIIn" or "EHCIIn",
                                where 'n' is a number (0 to 9) specifying the host
                                controller in the enumeration order. This is an optional
                                parameter and if not specified, a default value of "UHCI"
                                will be used. Similarly 'n' is also optional and if it is
                                not specified, a default value of '0' will be used.
-i .....infinite loop, till user wants to quit

```

### **Note:**

1. All options can be specified using both UPPERCASE or lowercase letters.
2. The double quotes (") around file names is optional. If the path names does not contain blank spaces, then the double quotes are not necessary. If the path names contain blank spaces, then the double quotes are mandatory.
3. The file names are to be specified with full path information. If the files are in the current directory, then the path information is not necessary.
4. The double quotes around the 'version' in -f option is optional.
5. The value of 'version' is specified as a max 4-digit decimal integer number.
6. The double quotes around the 'HostController' in -t option is optional.
7. The double quotes for -n and -s options are optional.

**Option Groups and Priority Levels:**

1. The options are classified into 5 groups as described below.
 

a. Usage	- "-h" or "-u"
b. Firmware check	- "-f"
c. EEPROM check / update	- "-e", "-w" and "-x"
d. R/W tests	- "-t", ["-n", "-s" and "-d"]
e. Miscellaneous	- "-v", "-c", "-l" and "-i"
2. The utility has a priority level for each group of options. The priority level and processing details are described below.
  - a. Usage group - Has the highest priority (level 0). If this is specified, then the utility would just display the program usage and exit. All other options are ignored and are not processed.
  - b. Firmware check group - Has the next highest priority (level 1). The utility processes this option before EEPROM check and R/W test options. If the device firmware does not match the version specified with this option, then the utility would display an error message and exit without processing any other option.
  - c. EEPROM check / update group - Has a priority level of 2. If "-f" option is specified, the utility would process this option after successfully checking the device firmware version. Otherwise, this would be processed first. It is important to note that this group has 3 options ("-e", "-w" and "-x") which are mutually exclusive. That is, only one of the 3 options can be specified. If any error occurs while processing this group, the utility ignores the R/W test option and exits after displaying the corresponding error message.
  - d. R/W test group - This has the lowest priority (level 3) and is processed last after successfully processing other specified options. This group has three additional options ("-n", "-s" and "-d") that may or may not be specified. Refer to the usage for more details about these options.
  - e. Miscellaneous group - Has no priority level at all. The options under this group are very general and only help the user to control how the tests are done and how the results are displayed. These options, by themselves, do not affect the types of tests or their order in any way.

**DosPLTU Features:**

1. Checks the firmware version of the device.
2. Checks the device EEPROM against a template DAT file and returns an error if any mismatch is found. This is achieved by using the "-e" option and is useful in testing devices whose EEPROM has already been updated.
3. Updates the device EEPROM always with a template DAT file with out checking for any mismatch. After every update, the serial number is automatically incremented and the DAT file is updated. This is achieved by using the "-w" option and is useful in updating the device EEPROM for the first time.
4. Checks the device EEPROM against a template DAT file and updates the device EEPROM if any mismatch is found. If the EEPROM is updated, the serial number is automatically incremented and the DAT file is updated. This is achieved by using the "-x" option and is useful in testing devices whose EEPROM may or may not have been already updated.
5. Performs R/W tests on all LUNs supported by the device. The tests are performed using the loop count and test size values specified with "-n" and "-s" options. The R/W test option also takes in an optional -d option that specifies the device configuration. When this option is specified, the tests are performed on each LUN prompting the user to insert the supported media types for the LUN. This option is useful in cases, where LUN sharing is done in devices by having a combo socket and it is necessary to test all the media types supported by the socket. For a sample device configuration file, please look in to "Device.cfg" file.
6. Provides an option (-v) to turn on or off the additional debug / status comments.

7. Provides an option (-l"LogFileName") to log all messages to the user specified log file.
8. Allows processing devices one after another in a loop till user wants to exit by specifying the "-i" option in the command line. Otherwise, the utility will exit after it is done with a single device.
9. Displays the status by showing a big "ERR", "FAIL" or "PASS" along with other relevant information.

"ERR" - Means an error occurred outside of the test process. This can happen if there are any errors while parsing the input arguments, or invalid usage, or invalid file paths, or any errors while starting the host controller and root hub.

The application will exit with error code 1 during such circumstances.

"FAIL" - Means an error occurred during the process of testing. This can happen if no matching devices are found or any of the test fails. The actual reason for the failure is given below the "FAIL" status.

The application will exit with error code > 1 during such circumstances.

"PASS" - Means no error occurred and the process of testing completed successfully.

The application will exit with error code 0 during such circumstances.

10. The utility will work with all types of host controllers (UHCI, OHCI & EHCI) and the host controller to which the device is connected is specified by the -c option. The -c option specifies the type of the host controller as well as the number in the PCI enumeration order of the host controllers. These two together identify a unique host controller which the application enumerates to detect the test device. Note that this is optional and that the default values will be used if it is not specified.

examples:

-c"UHCI"	- Test on the 1st UHCI host controller
-c"EHCI0"	- Test on the 1st EHCI host controller
-c"OHCI2"	- Test on the 3rd OHCI host controller

Note: In order to properly specify the number in the PCI enumeration order of the host controllers the end user has to know how many host controllers of the given type are present in the system and also the enumeration order of the host controller to which the device is attached. If these details are not known, this information can be found by trial and error methods.

11. The utility will return with one of the following exit codes.

0 - Indicates "PASS"
1 - Indicates "ERR"
2 - Indicates "FAIL" (Device not found error)
3 - Indicates "FAIL" (Firmware mismatch error)
4 - Indicates "FAIL" (Error while reading device EEPROM)
5 - Indicates "FAIL" (Device EEPROM and template DAT file mismatch error)
6 - Indicates "FAIL" (Error while writing to the device EEPROM)
7 - Indicates "FAIL" (Error verifying updated EEPROM data)
8 - Indicates "FAIL" (Error while initializing disk(s) for R/W tests)
9 - Indicates "FAIL" (Error while writing to disk)
10 - Indicates "FAIL" (Error while reading from disk)
11 - Indicates "FAIL" (Error verifying read and write data)
12 - Indicates "FAIL" (Error creating the log file)

#### NOTE:

As mentioned above, when the device EEPROM is updated, the DAT file is updated with the serial number incremented by one. During such cases, there is a chance for the serial number to overflow from "FFFFFFFFFFFF" to "000000000000". When this overflow occurs, there will be a warning displayed to indicate the overflow. However, the testing on the current device continues normally as the overflow will matter only with the next device that is to be tested. Even if the tests on the current device pass successfully, the return value will be "ERR" to indicate the serial number overflow error.

**Limitations of the DosPLTU.exe Utility:**

1. Supports devices connected only at the root hub level.
2. In order to properly specify the number in the PCI enumeration order of the host controllers the end user has to know how many host controllers of the given type are present in the system and also the enumeration order of the host controller to which the device is attached. If these details are not known, this information can be found by trial and error methods.
3. The utility does not distinguish between actual device failures and media specific failures during R/W tests. Hence, it is recommended that the R/W tests are done on devices with known good media.
4. It is recommended that no other USB devices are connected to the system, specially when the system is booting.
5. It is recommended that the utility is used on systems having Pentium II or III processors (400 - 800 MHz processor speed). The utility seems to fail more as the processor speed increases. On systems having Pentium4 processors with speed as high as 1.4 to 2.4 GHz, the utility works reliably around 80% of the times and varies with different system configurations.

**Device Configuration File Structure:**

-----  
 The device configuration file is used with the "-d" option for performing R/W tests on all supported media types of each LUN of the device. The utility prompts the user to insert different media, one by one, in order to perform the tests. For this, the utility needs to know the device configuration, ie. how many LUNs the device supports and the different media types supported by each LUN. These are specified in the device configuration file.

The number of LUNs supported by the device is indicated by the following line;

MAX\_LUNS=n  
 where 'n' is a number (> 0 and <= 4) that specifies the number of LUNs

The media types supported by each LUN are indicated as shown below;

Lx=t1,t2,...,t6  
 where 'x' is a zero based LUN number, that should be < 'n' specified above  
 and 't1','t2',..., 't6' are media types that should be one of the valid media types.

The valid media types that are defined, for now (more could be added later), are given below;

1 = CF  
 2 = MS  
 3 = SM  
 4 = XD  
 5 = SD  
 6 = MMC

Note:

- 
1. There should be no spaces before and after the equals ('=') sign
  2. Number of LUNs specified is 1 based, ie. if the device supports 4 LUNs, specify

MAX\_LUNS=4

3. The LUN index ('x') is 0 based, ie. 1st LUN is indexed as L0.
4. Multiple media types are separated by commas(',') without any spaces in between as shown below

L0=1  
 L1=2  
 L2=3,4  
 L3=5,6

The utility parses this file to understand the device configuration. From the example file shown above, the utility understands that the device supports 4 LUNs and the 1st LUN supports only CF media, the 2nd LUN supports only MS media, the 3rd LUN supports SM and XD media and the 4th LUN supports SD and MMC media.

## **Using the USB2223 with Linux**

Versions 2.4.20 and greater of the Linux kernel provide native support for multi-LUN USB mass storage class devices like the USB2223. Some brands of Linux such as SuSe 8.2 require little or no user setup. Simply plug in your USB2223 device, and icons will appear, provided there is media in the card reader slots. Other brands of Linux such as Redhat require the user to configure the kernel in order to enable multi-LUN support in the mass storage class driver. The procedure for doing that is:

### **Requirement:**

RedHat Linux 9.0 with kernel 2.4.20 or greater

### **Steps:**

1. Install RedHat Linux 9.0 on the host system
2. Login to the system as 'root'.
3. Open a terminal window.
4. Plug the multi-LUN card reader into the host.
5. At the shell prompt, type 'cat /proc/scsi/scsi'.
6. If the screen shows only one LUN, type 'lsmod'.
7. If 'usb-storage' does not exist, type 'insmod usb-storage'.
8. If 'usb-storage' exists, type 'cdrecord -scanbus'. It will display  
scsibus0:  

```

0,0,00) 'SMSC          ' '2223 U HS-CF' 'X.XX' Removable Disk
0,1,01) *
0,2,02) *
0,3,03) *
0,4,04) *
0,5,05) *
0,6,06) *
0,7,07) *
```
9. Create a batch file with the following calls:  

```

'echo "set-single-device 0 0 0 0">/proc/scsi/scsi
'echo "set-single-device 0 0 0 1">/proc/scsi/scsi
'echo "set-single-device 0 0 0 2">/proc/scsi/scsi
'echo "set-single-device 0 0 0 3">/proc/scsi/scsi
'cat /proc/scsi/scsi'
```
10. After running the batch file, the screen should display:

Attached devices:

Host: scsi0 Channel: 00 ID: 00 LUN: 00  
Vendor: SMSC Model: 2223 U HS-CF

Rev: X.XX  
Type: Direct-Access  
ANSI SCSI revision: 02

Attached devices:

Host: scsi0 Channel: 00 ID: 00 LUN: 01  
Vendor: SMSC Model: 2223 U HS-MS  
Type: Direct-Access

Rev: X.XX  
ANSI SCSI revision: 02

Attached devices:

Host: scsi0 Channel: 00 ID: 00 LUN: 02  
Vendor: SMSC Model: 2223 U HS-SM  
Type: Direct-Access

Rev: X.XX  
ANSI SCSI revision: 02

Attached devices:

Host: scsi0 Channel: 00 ID: 00 LUN: 03  
Vendor: SMSC Model: 2223 U HS-SD/MMC  
Type: Direct-Access

Rev: X.XX  
ANSI SCSI revision: 02

11. Now multi-LUN support is enabled and you should be able to mount and access all media normally.

### Media Tested with the USB2223

The following flash media cards were used during the development and testing of the USB2223. All media listed has been determined to work properly and be compatible with the USB2223.

Compact Flash	Memory Stick	Secure Digital	Smart Media
CompUSA 16MB	Lexar 16MB	IO Data 64MB	Fuji Film 8MB
CompUSA 48MB	Lexar 32MB	Buffalo 256MB	Kingston 64MB
CompUSA 64MB	Lexar 64MB	Lexar 16MB	I-O Data 8MB
Delkin Devices Pro 640MB	Lexar 128MB	Lexar 32MB	I-O Data 16MB
Hyperstone 8MB	PQI 64MB	Memorex 32MB	I-O Data 32MB
IO Data 4MB	PQI 128MB	Panasonic 512MB	I-O Data 64MB
IO Data 8MB	SanDisk 16MB	PNY 128MB	I-O Data 128MB
IO Data 32MB	SanDisk 64MB	PQI 64MB	Lexar 16MB
King Max 8MB	SanDisk 128MB	PQI 128MB	Lexar 32MB
King Stone 64MB	Sony 8MB	PQI 256MB	Lexar 64MB
Lexar 32MB	Sony 16MB	SanDisk 32MB	Lexar 128MB
Lexar 48MB	Sony 32MB	SanDisk 64MB	Memorex 32MB
Lexar 64MB	Sony 64MB	SanDisk 128MB	Memorex 64MB
Lexar 128MB	Sony 128MB	SanDisk Extreme 256MB	Memorex 128MB
Lexar 256MB		SimpleTech 128MB	Olympus 8MB
Lexar 512MB (24x)	<b>High Speed Memory Stick</b>		PNY 128MB
Lexar 1GB (4x)		<b>Mini Secure Digital</b>	Samsung 32MB
Lexar 1GB (24x)	Sony 16MB		SanDisk 32MB
Lexar 2GB (40x)	Sony 32MB	Panasonic 32MB	SanDisk 64MB
Memorex 32MB	Sony 128MB	Panasonic 64MB	SanDisk 128MB
Memorex 64MB		Panasonic 128MB	Viking 64MB
Memorex 128MB	<b>Memory Stick Pro</b>	Toshiba 32MB	
PQI 16MB	Sony 256MB		
PQI 64MB	Sony 512MB	<b>MMC</b>	
Samsung 128MB	Sony 1GB	Lexar 16MB	
SanDisk 1GB	SanDisk 256MB	Lexar 32MB	
SanDisk Extreme 1GB		Lexar 64MB	
SanDisk Ultra 128MB		PQI 32MB	
SunDisk 8MB		PQI 64MB	
<b>IBM MicroDrive</b>		SanDisk 8MB	
IBM Microdrive 340MB		SanDisk 16MB	
IBM Microdrive 1GB		SanDisk 32MB	
		SanDisk 64MB	

## **USB2223 Performance Benchmarks**

The measurements were performed using HDBench v3.30 on a Windows XP (SP1) system with an ICH4 south bridge. (Pentium 4, 1.8GHz, 512MB DDR). All benchmarks were measured on new (out of the box) media. Please note that the benchmark performance of flash cards varies widely from manufacturer to manufacturer, and the performance of all manufacturers' cards degrade with use. In order to duplicate the results below, you must use brand new media and test on a similarly configured host.

<b>Full Speed (USB1.1)</b>	<b>Reads</b>	<b>Writes</b>
<i>Compact Flash</i>	1043 KB/s	932 KB/s
<i>Memory Stick</i>	909 KB/s	550 KB/s
<i>High Speed Memory Stick</i>	811 KB/s	652 KB/s
<i>Memory Stick Pro</i>	1031 KB/s	902 KB/s
<i>Smart Media</i>	977 KB/s	537 KB/s
<i>Secure Digital</i>	1039 KB/s	945 KB/s
<i>Multimedia Card</i>	996 KB/s	374 KB/s

### **Media Used for Testing:**

SanDisk Extreme 1GB  
 Lexar Media 128MB  
 Sony MagicGate 128MB  
 Sony 512MB  
 Memorex 128MB  
 SanDisk Extreme 256MB  
 Lexar Media 64MB

<b>High Speed (USB2.0)</b>	<b>Reads</b>	<b>Writes</b>
<i>Compact Flash</i>	9682 KB/s	5953 KB/s
<i>Memory Stick</i>	1540 KB/s	833 KB/s
<i>High Speed Memory Stick</i>	4031 KB/s	897 KB/s
<i>Memory Stick Pro</i>	4027 KB/s	3157 KB/s
<i>Smart Media</i>	4762 KB/s	1746 KB/s
<i>Secure Digital</i>	7275 KB/s	5340 KB/s
<i>Multimedia Card</i>	1522 KB/s	486 KB/s

### **Media Used for Testing:**

SanDisk Extreme 1GB  
 Lexar Media 128MB  
 Sony MagicGate 128MB  
 Sony 512MB  
 Memorex 128MB  
 SanDisk Extreme 256MB  
 Lexar Media 64MB

**GPIO Assignment Table**

The following is a table of GPIO assignments for the USB2223. Please note that multi-function GPIO operations are determined by attribute settings. Please refer to the software release notes for detail on configuration settings.

<b>Name</b>	<b>Description</b>	<b>Function</b>
GPIO0	<i>Not available due to pin count</i>	
GPIO1	Flash Media Activity LED	Media Activity LED
GPIO2	EE_CS	EE_CS
GPIO3	V_BUS	V_BUS
GPIO4	EE_DIN/EE_DOUT	EE_DIN&DOUT
GPIO5	SD Card Detect	SD Card Detect
GPIO6	A16 ( external ROM only ) /ROMEN	ROMEN/A16
GPIO7	EE_CLK/Unconfigured LED	EE_CLK/Uncfg LED
GPIO8	MS Power Control	MS Power Control
GPIO9	CF Power Control	CF Power Control
GPIO10	SM Power Control	SM Power Control
GPIO11	SD Power Control	SD Power Control
GPIO12	MS Activity	MS Activity/Media Activity LED
GPIO13	CF Activity	CF Activity
GPIO14	SM Activity	SM Activity
GPIO15	SD/MMC Activity	SD/MMC Activity

**Known Firmware Related Issues****General:**

Issue:

Workaround:

Status:

No known issues.		
------------------	--	--

**CF Devices:**

Issue:

Workaround:

Status:

No known issues.		
------------------	--	--

**MS Devices:**

Issue:

Workaround:

Status:

When High Speed Magic Gate Memory Stick media is formatted with a FAT file system on a MacOS 10.X host, the media becomes unreadable on machines with Windows operating systems, but will continue to work normally with Macs.	None.	We believe this is a Magic Gate security protocol issue. WE will continue to investigate and provide a fix in a future release of the USB2223 firmware if possible.
--	-------	---

**SM Devices:**

Issue:

Workaround:

Status:

Writes to 2MB Smart Media cards are not supported.	None.	2MB Smart Media cards can be read by the USB2223, but writes are not supported. These cards are considered obsolete and there are no plans to implement support for them in the future.
--	-------	---

**SD/MMC Devices:**

Issue:

Workaround:

Status:

Under certain conditions, the USB2223 device may fail to recognize an SD/MMC card inserted while writing to either CF or MS or SM cards.	Attempt to reinsert the card.	Currently under investigation. May be fixed in a future release of the USB2223 firmware.
--	-------------------------------	--

### Issues Not Related to Firmware

Issue:	Workaround:	Status:
Due to the write caching functionality of Windows, data corruption can sometimes occur if the media is removed improperly.	Before removing any piece of media, you should right click the drive icon in Windows Explorer and select "Eject" from the context menu. This will force the operating system to perform a write of any cached data.	Limitation of the OS.
Reading or writing multiple media types simultaneously will generally happen at the slowest media rate.	This is a limitation of the OS. If writes to a slow media type like MS are made while reading from a fast media type like CF or SM, then the read will slow to approximately the rate of the write. This is because the OS must process each command separately. It is not a limitation of the firmware.	Limitation of the OS.
If the USB2223 evaluation board does not have a properly programmed serial number, only one drive will appear in Windows Explorer.	Program a unique serial number into the board using the "DFUTest" utility.	
Surprise removal of the USB cable during a write to any media type under Windows 98, Me, or MacOS sometimes causes the host to become unresponsive.	Reboot the host.	This appears to be a bug with the operating systems. All mass storage class devices tested have displayed this behavior.
Occasionally, surprise removal of the USB cable during writes to any media type under Windows XP, results in the failure of the device to re-enumerate after being reattached.	Reboot the host.	This appears to be a bug in Windows XP. No mass storage class USB devices will enumerate once the host is in this state.
Windows 2000 does not immediately report that media is write protected when attempting to perform a full format. The format will appear to progress to completion, but at the end of the operation reports that the media is write protected.	None.	This is normal behavior for Windows 2000. This occurs for all USB write protectable devices when attempting to perform a full format.
16MB MMC media reports an incorrect format capacity when you attempt to format it in Windows 98 or Me after having previously formatted a 64MB MMC.	Power cycle the board.	This appears to be a bug with the Windows Operating system.
Prematurely attempting to access a drive after resuming from suspend sometimes results in a device I/O error in Win2K. This is a known issue at Microsoft. (Reference Microsoft Knowledge Base article Q323754)	Obtain and install the updated Usbhub.sys file from the hotfix that is described in Microsoft Knowledge Base article Q306455.	N/A
Under Mac OS 9.x only one drive will appear on the desktop. This is normal as the Mac OS 9.x mass storage class driver does not support multiple LUN devices.	Use the MacOS 8.6-9.x driver provided by SMSC.	Use the MacOS 8.6-9.x driver provided by SMSC.
DFU for Mac 10.X does not work when the device is connected to a 1.1 USB host controller	Attach device to a 2.0 host controller when using DFU on Mac OS 10.X	Currently under investigation. May be fixed in a future release
When MSPro media is inserted and the device is enumerated drive icons won't come up until the media is ready to be read. Per MSPro specification larger media could takes 10 seconds to be ready	None.	
Under Windows 2000 SP2 or below, only one drive icon appears.	Windows 2000 SP2 and below does not provide native support for multi LUN mass storage class devices like the USB2223. You can either use the SMSC Windows 2000 driver, or upgrade your OS to Service Pack 3 or higher. (This is a free update).	Use the SMSC Windows 2000 driver, or upgrade to Windows 2000 SP3 or higher.