

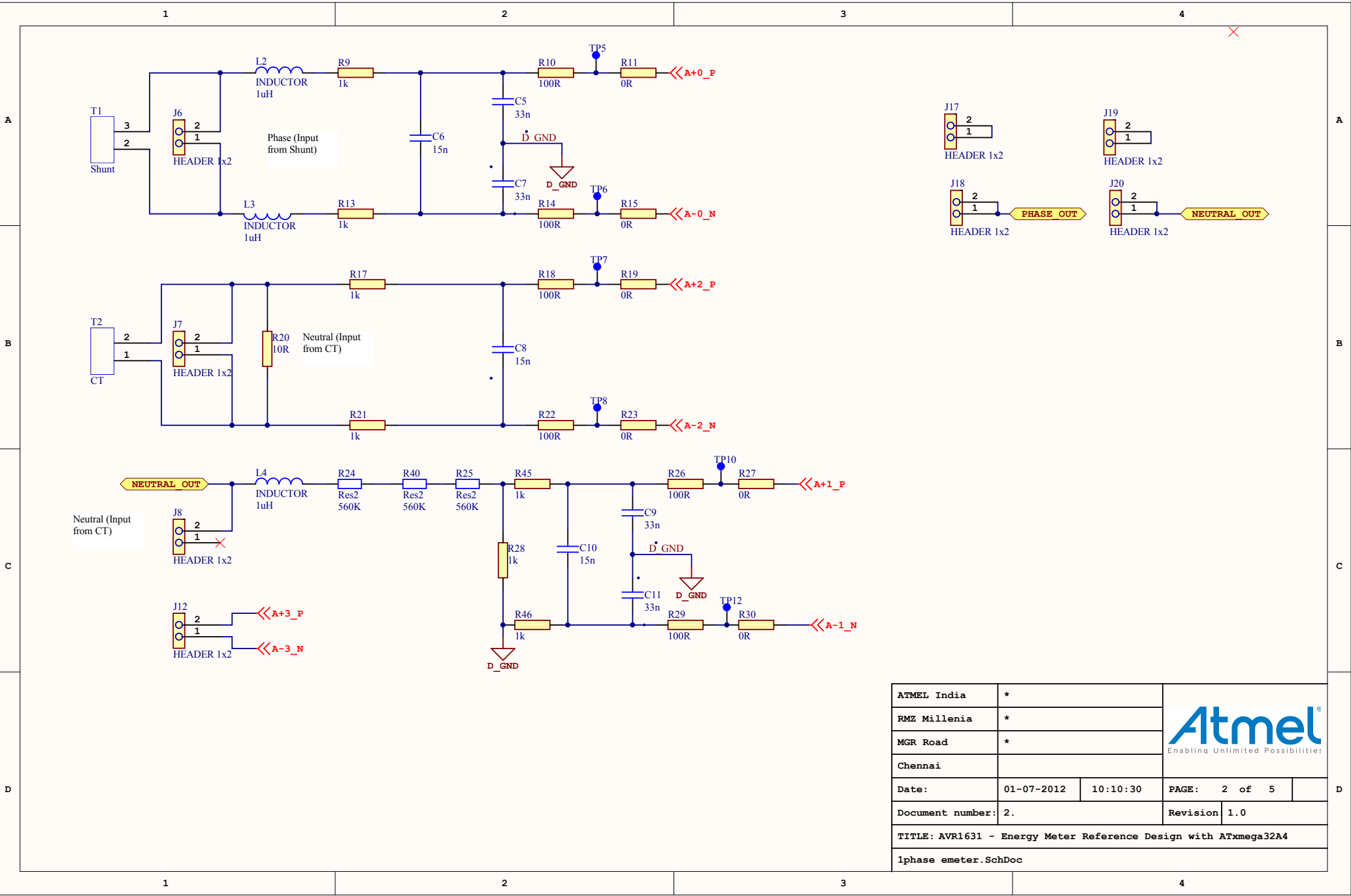



ATMEL India	*	 Enabling Unlimited Possibilities		
RMZ Millenia	*			
MGR Road	*			
Chennai				
Date:	01-07-2012	10:10:30	PAGE:	1 of 5
Document number:	1.		Revision	1.0
TITLE: AVR1631 - Energy Meter Reference Design with ATxmega32A4				
lphase emeter.SchDoc				



ATMEL India	*	 Enabling Unlimited Possibilities		
RMZ Millenia	*			
MGR Road	*			
Chennai				
Date:	01-07-2012	10:10:30	PAGE:	2 of 5
Document number:	2.		Revision	1.0
TITLE: AVR1631 - Energy Meter Reference Design with ATxmega32A4				
1phase emeter.SchDoc				

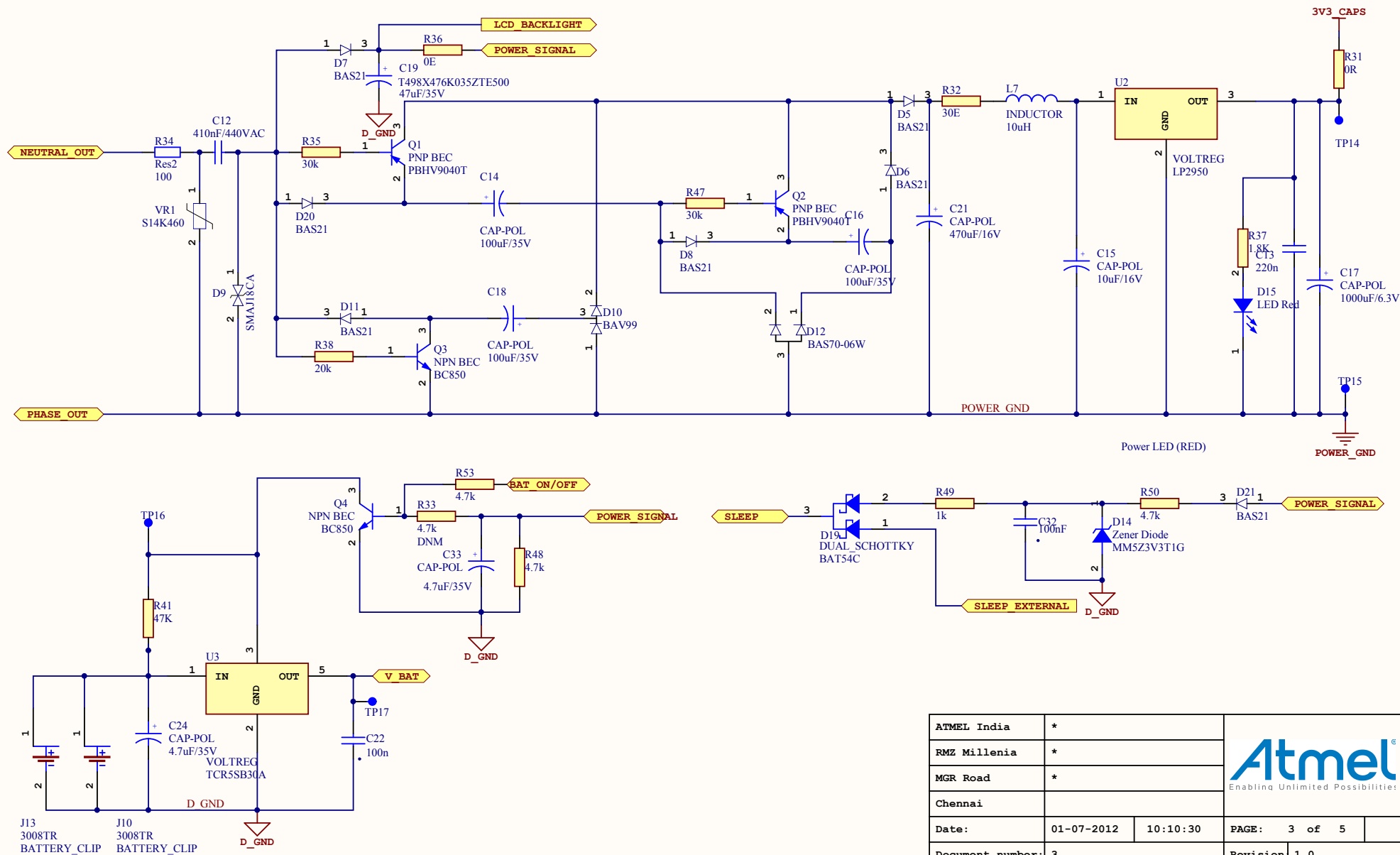

ATMEL India	*	 Enabling Unlimited Possibilities		
RMZ Millenia	*			
MGR Road	*			
Chennai				
Date:	01-07-2012	10:10:30	PAGE:	3 of 5
Document number:	3.		Revision	1.0
TITLE: AVR1631 - Energy Meter Reference Design with ATxmega32A4				
lphase emeter.SchDoc				

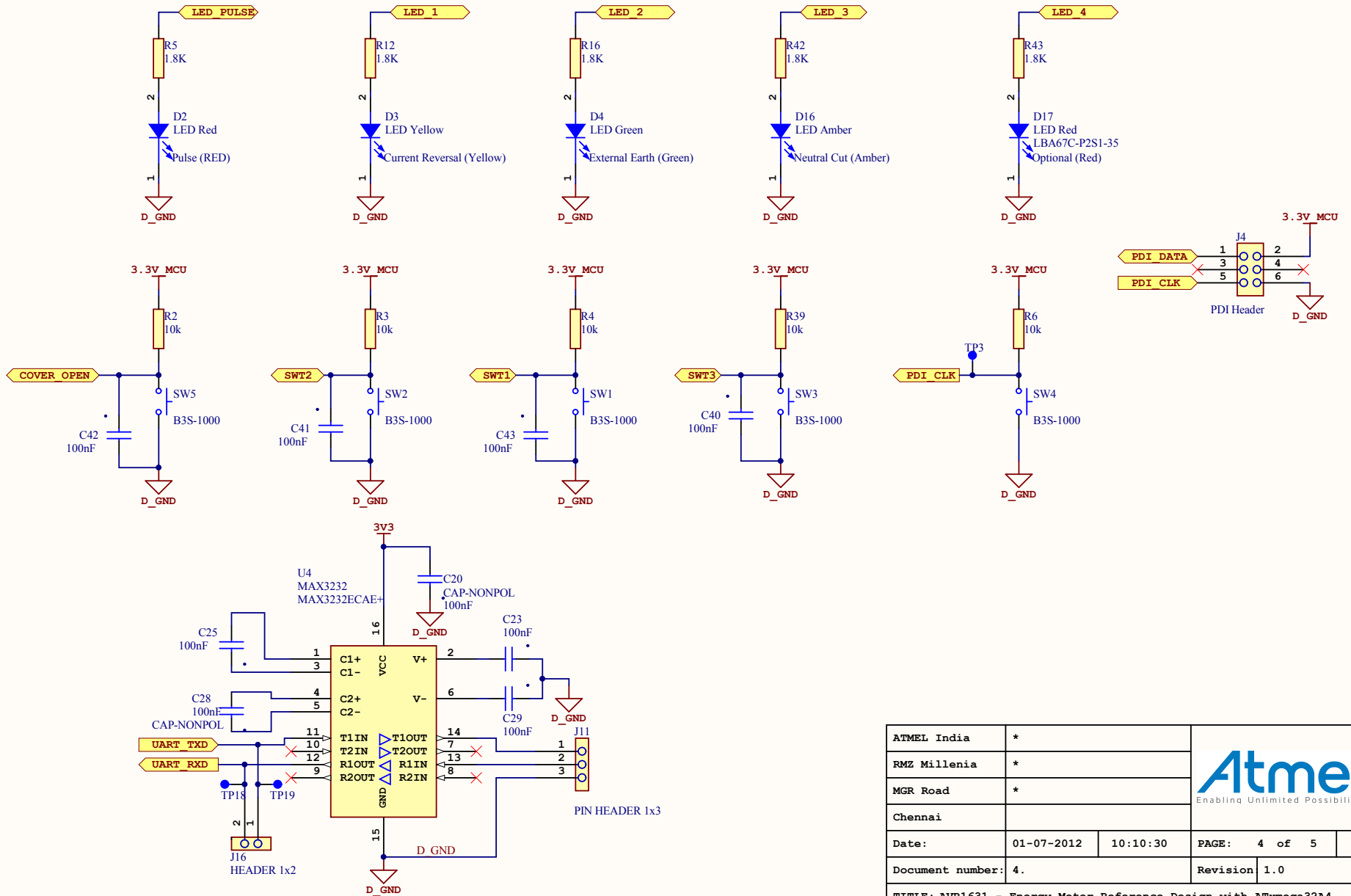

ATMEL India	*	 Enabling Unlimited Possibilities		
RMZ Millenia	*			
MGR Road	*			
Chennai				
Date:	01-07-2012	10:10:30	PAGE:	4 of 5
Document number:	4.		Revision	1.0
TITLE: AVR1631 - Energy Meter Reference Design with ATmega32A4				
lphase emeter.SchDoc				

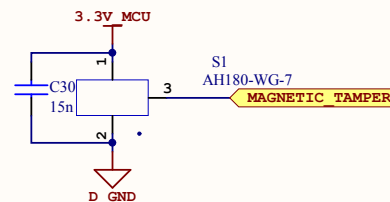
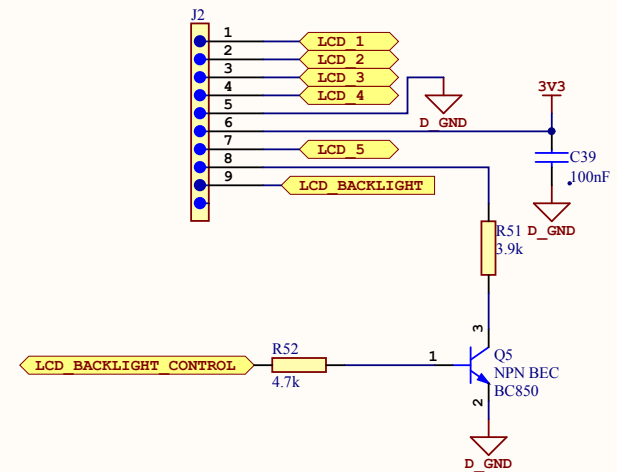
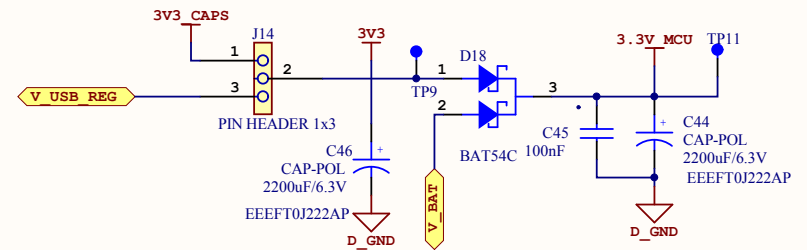

ATMEL India	*	 Enabling Unlimited Possibilities!	
RMZ Millenia	*		
MGR Road	*		
Chennai			
Date:	01-07-2012	10:10:30	PAGE: 5 of 5
Document number:	5.		Revision 1.0
TITLE: AVR1631 - Energy Meter Reference Design with ATxmega32A4			
1phase emeter.SchDoc			

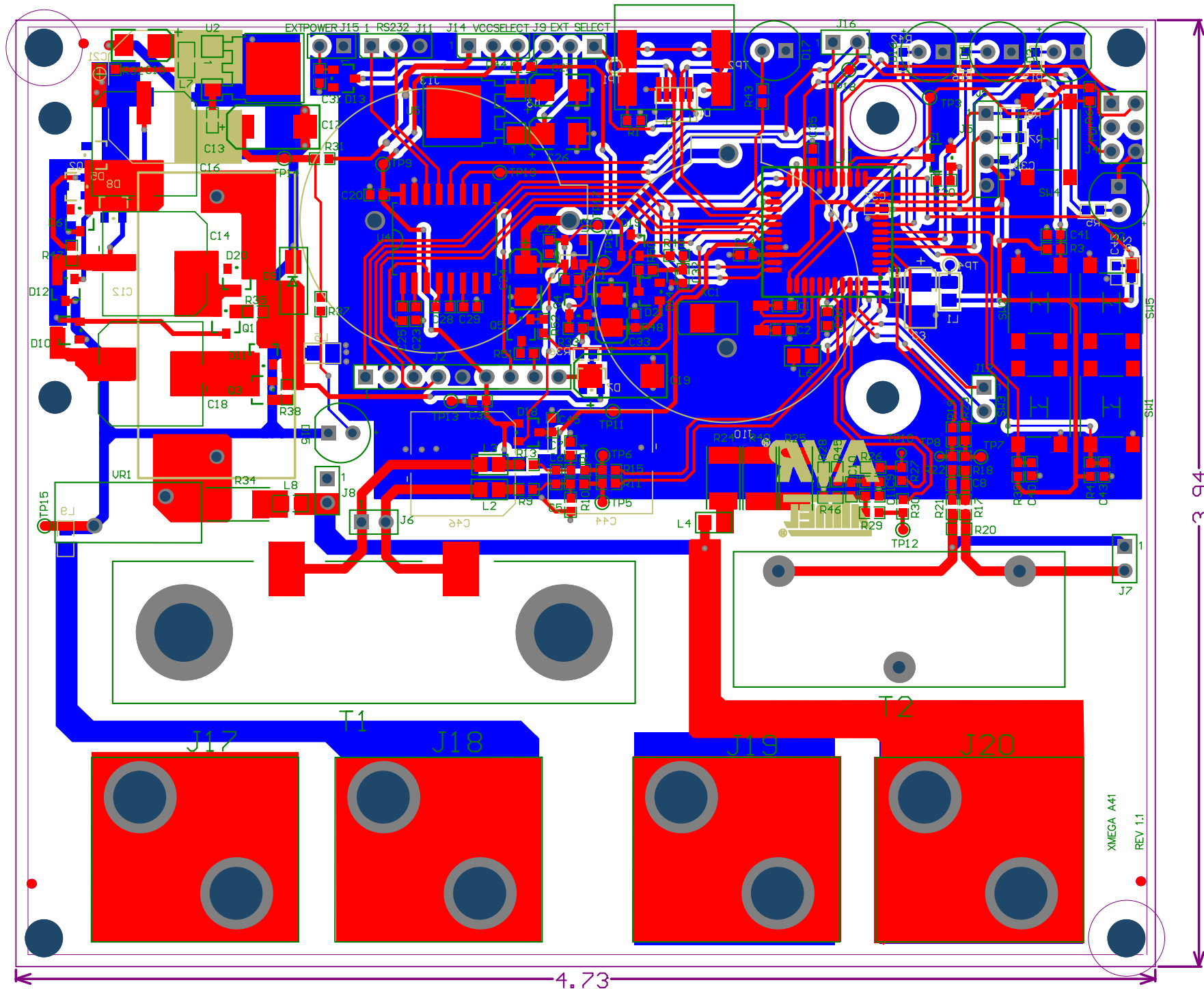

XMECA A41
REV 1.1